The Fort Wayne Sentinel.

ESTABLISHED 1833 | TUESDAY, FEBRUARY 11, 1890. | PRICE TWO CENTS

GEO. DeWALD & CO.

We Are Now OPENING NEW WORK In Ginghams and Prints.

An Inspection Will Prove to you the Elegant Quality Of the Work.

GEORGE -:- DEWALD

—AND—

COMPANY,

Calhoun and Columbia Sts

WAH-KEE'S LAUNDRY,

No. 8 W. Wayne St

Shirts	10
Collars	2
Cuffs, per pair	4
Drawers	8
Undershirts	7
Night shirts	8
Socks, per pair	5
Handkerchiefs	2
Neckties	3

Big reduction from above prices for Starching and Ironing only.

ANNOUNCEMENT.

FOR COUNTY CLERK: Editor Sentinel—Please announce my name as a candidate for the nomination of county clerk, subject to the decision of the democratic nominating convention.
LOUIS BRAMES.

FOR COUNTY CLERK: Editor Sentinel—Please announce my name as a candidate for the nomination of county clerk, subject to the decision of the democratic nominating convention.
D. W. SOUDER.

FOR COUNTY CLERK: Editor SENTINEL—Please announce the name of John B. Monning as a candidate for county clerk, subject to the decision of the democratic convention. Mr. Monning is an American born citizen, conversant both in the English and German language and is competent to fill the office with credit to the county.
MANY DEMOCRATS.

FOR RECORDER: Editor Sentinel—Please announce my name as a candidate for the nomination of county recorder, subject to the decision of the democratic nominating convention.
LOUIS HAZZARD.

CHICAGO MARKET.

CHICAGO, Feb. 11.—Wheat: March, 75⅝; May, 78⅛; June, 78¼. Corn: February, 28½; March, 28⅞; May, 30¼; June, 30½@¾. Oats: February, 20½; March, 20¾; May, 22; June, 21⅜. Pork: February, $9.72½; March $9.77½; May, $10.05. Lard: February, $5.80; March, $5.82½@85; May, $5.95@97½; June, $6.00@6.02½. Short ribs: February, $4.77½; March, $4.77½; May, $4.87½; June, $4.95.

Buckwheat Flour and Maple Syrup.

Another lot Home-Made Buckwheat Flour, 35c sack.

Self Rising Buckwheat, 20c sack.

New Maple Syrup, 20c quart.

FRUIT HOUSE.

A $3.00 photograph album for $1.00 at the Great Eastern Bankrupt association, opposite Library hall. Great bargains in everything a few days only, 176 Calhoun street.

For Sale.

Household furniture at private sale. Any one desiring a complete outfit for housekeeping, will find it to their interest to address J. A. Voirol, care Frank Voirol, city. 11-2t

Notice of Annual Meeting.

The annual meeting of the German, Building, Loan and Saving association No. 4, will be held on Feb. 13, 1890, at Custer House at 7:30 p. m. for the purpose of receiving the annual report of the secretary and the election of officers, and such other business as may properly come before the meeting. All members are requested to be present.

OTTO NICHTER, President.
H. ZURMUEHLEN, Secretary. 10 3t

$15.00 to New Orleans and Return via the "Muncie Route."

Don't forget the dates, February 9, 10 and 11, 1890. For tickets and further particulars call on

W. H. FISHER,
G. P. and T. A., 75 Calhoun street.
Or C. P. Webb, city ticket agent, 92 Calhoun street.

CANNON'S MOTION

To Stop Debate on the Rules at 1 O'clock To-morrow Overwhelmingly Defeated To-day.

WASHINGTON, Feb. 11.—The journal of yesterday's proceedings was approved by a vote of 150 to 1, the speaker counting a quorum.

Mr. Cannon called up the proposed code of rules and offered a resolution providing that general debate shall close at 1 o'clock to-morrow, and that, after debate under the five-minute rule, the previous question shall be considered as ordered at 4 o'clock to-morrow.

Protests were made against cutting off discussion in such short order, but without avail, and Mr. Cannon demanded the previous question. Many republicans voted against the demand and it was rejected by an overwhelming vote—yeas 58, nays 149.

Mr. Springer immediately claimed the floor, but Mr. Cannon declined to yield it. Mr. Cannon then called for the yeas and nays on his demand for the previous question. A sufficient number of members failed to arise to enforce this demand, and amid applause from the democratic side, the speaker so announced.

Mr. Cannon then yielded the floor to Mr. Springer, recognizing, as he said, that his colleague (Mr. Springer) was in charge of the resolutions (laughter.)

The democrats were jubilant over their victory and Mr. Springer was greeted by many of his colleagues as being in charge of the new code.

Mr. Springer offered a resolution which was adopted without objection, providing that general debate shall proceed until adjournment to-morrow, after which the code shall be considered under the five-minute rule until 5 o'clock Friday, when the previous question shall be considered as ordered.

The ways and means committee today recalled the glass scale duty to be passed on and made some changes in it. One of these increases the duty of all glass vials to 50 per cent. ad valorem. The rates on pressed glass and cut glass ware were re-classified so that a higher rate of duty would be charged. This action was taken because of the disproportionate rates on these articles now in effect.

It was contended at the meeting that the first qualities of cut glassware under the existing law are admitted at ad valorem rate of duty, at a lower rate than the commonest kind of glass. The amendment adopted to-day was intro- in the hope of remedying this.

FOWLER'S WILL.

Mrs. Duhme, of Cincinnati, Succeeds in Having it Taken From Lafayette to the Federal Court at Indianapolis.

INDIANAPOLIS, Feb. 11.—Mrs. Ophelia F. Duhme, of Cincinnati, one of the heirs to the estate of the late Moses Fowler, of Lafayette, to-day was successful in a petition asking a transfer from the Tippecanoe circuit to the federal court of the suit wherein Mrs. Fowler, widow of deceased, seeks to set aside the will of the late Mrs. Fowler.

The petition recites that Moses Fowler removed to Lafayette in 1839, married Eliza Fowler, and accumulated an estate of $1,500,000, of which $627,000 is personalty and the remainder landed possessions.

It also recites that the family relations were estranged in 1861, and Mr. Fowler made his home with his daughter Annis, wife of Fred S. Chase, of Lafayette, until his death, last April of injuries received by an accidental fall. It also alleges that when the will was opened and the widow found she had inherited but $250,000 she declared she would not stand by it, and that she would employ lawyers and set it aside.

Mrs. Duhme also states that her father was trustee of Wabash college, which institution, together with Purdue university, and the high school at Fowler, expected legacies, and these would have been made by the deceased, but that he was suddenly called away. It is further claimed that in Lafayette sympathy for the widow has worked up a prejudice in her favor, and all these causes combined will prevent the heirs, of which the plaintiff is one, from receiving justice at the hands of a Tippecanoe jury.

BIG FLOODS.

The Damage Done by Them in Oregon.

CORNWALLIS, Ore., Feb. 11.—The recent floods in the Alsea valley caused heavy loss in Benton county. The water in the Alsea river there was several feet higher than ever before known. Some of the mountain slides which moved down into the bottom were 500 feet square and so deep that in some instances large trees were carried hundreds of yards and are now standing erect.

In some instances trees were broken off and piled up with earth over fifty feet deep, forming a dam in the mountain streams. On Monday morning a large slide came down the mountain side, burying the residence of Robert Barclay and imprisoning him, two children and Robert Brown. Barclay and his two children were extricated with difficulty, but Brown was killed by the falling timbers.

OFFICES GIVEN.

The Appointments Made by the President To-day.

WASHINGTON, Feb. 11.—The president sent to the senate to-day the following nominations:

Herman H. Natwick, of South Dakota, to be register of the land office at Chamberlain, South Dakota; Wm. T. LaFallette, of South Dakota, to be receiver of public moneys at Chamberlain, South Dakota; Lieutenant Colonel Joseph R. Smith, surgeon, to be colonel and surgeon; Major Dallas Baehe, surgeon, to be lieutenant-colonel and surgeon; Capt. H. Ashton Harney, surgeon, to be major-surgeon; First Lieut. Joseph B. Heckrey, Eighth cavalry, to be captain; Second Lieut. Wm. T. Flynn, Eighth cavalry, to be first lieutenant; Second Lieut. Chas. G. Morton, Sixth infantry, to be first lieutenant.

THE WIRES TALK.

Stray Telegrams Bunched Together Under One Head.

BANGOR, Me., Feb. 11.—The grand jury of Penobscot county, after a week's session, has refused to bring any indictment against saloon-keepers.

MILWAUKEE, Wis., Feb. 11.—Tom Conners, of Milwaukee, threw Schumacher, the champion of the Pacific coast, three out of four times, in a wrestling match here last night. The conditions of the match were catch-as-catch-can, two points down. Schumacher won the first fall in twenty-five minutes and Conners the three succeeding falls in six minutes, eighteen minutes and eighteen minutes and twelve seconds.

NEW YORK, Feb. 11.—A special from Victoria, B. C., says: Much alarm is felt here for the safety of H. M. S. Swiftsure, which left Victoria thirteen days ago, having on board Vice Admiral Heanage, she has not reported at San Francisco, and naval authorities are very anxious about her. There have been some fierce gales along the coast since she left this port. The collier Costa Rica has also been out thirteen days. She, too, was bound for San Francisco and is feared that she has gone down.

CHICAGO, Feb. 11.—A morning paper says: As Mr. Powderly has promised to the Seamens district assembly to place a lecturer at all the leading ports on the lakes, if the seamen would remain in the Knights of Labor, it has been decided not to secede just now.

MUNCIE, Ind., Feb. 11.—Five of the men in the posse that killed Eli Ladd, at Blountville, last Friday, are in jail at Newcastle. The coroner's verdict charges murder in the first degree. The men in prison are William and Henry Razzle, Charles Smelzer, J. P. Smith, and Cassius Lake.

DOGS OF PEDIGREE.

The Annual Bench Show of the Westminster Kennel Club.

NEW YORK, Feb. 11.—The fourteenth annual bench show of the Westminster Kennel club began this morning at the American Institute building, with probably the finest collection of dogs of pedigree that the club has ever gotten together. There was a large attendance at the opening of the show.

The dogs are divided into 171 classes, in each of which there are at least a first and second prize given, and in some classes a third and fourth. A number of special prizes are also given.

Promptly at the hour of opening the judging of the merits of the canines began in nine rings.

"THE HUNGARIAN KING."

John Kossock Instantly Killed in Pennsylvania.

WILKESBARRE, Pa., Feb. 11.—John Kossock, the so-called Hungarian king, was instantly killed last night by being thrown from his buggy while driving in this city.

Colder To-morrow Night.

WASHINGTON, Feb. 11.—For Indiana: Fair weather; variable winds; colder Wednesday night.

OHIO CONGRESSMEN.

The Re-Districting of the State Will Give the Democrats Fifteen of the Twenty-One Members.

COLUMBUS, O., Feb 11.—The joint committee of fourteen, having in charge the proposed bills for re-districting the state for congressional purposes held a long session last night, but came to no agreement. A half dozen different plans were proposed and thoroughly discussed, after which they were referred to a sub-committee of five, consisting of Senators Stephens and Zimmerman and Representatives Gear, Price and Belville, to consider and report to the full committee at a meeting to be held at 5 o'clock this afternoon.

It is understood that the plan most favorably considered by the committee is that submitted by Price, of Hocking, which based on the vote of the years 1884, 1886 and 1888, will give the democrats thirteen districts outside of Cuyahoga and Hamilton counties. To Ed Sawyer, of Cleveland, will be assigned the task of so dividing Cuyahoga county as to get one congressman and Mr. Mallon will present a plan by which one democrat can be elected in Hamilton county.

This will give the democrats fifteen of the twenty-one congressmen and appears to receive the general approval of the members. A joint caucus is to be held to-night, when an effort will be made to agree upon a bill which will be introduced in the senate, probably by Mr. Van Cleaf.

EX-PRES. CLEVELAND.

Made an Honorary Member of a Medical Society--Delaney's Reason for Opposing Him.

NEW YORK, Feb. 11.—At last night's meeting of the society of medical jurisprudence, among other names presented for election as honorary member, was that of ex-President Grover Cleveland. Before a vote was taken, Lawyer John J. Delaney made a bitter speech in opposition to Mr. Cleveland's election, arguing that he was unfit to belong to the society.

It developed in the course of Mr. Delaney's speech that while Mr. Cleveland was president of the United States, he (Mr. Delaney) had appealed to him on behalf of Dr. Thomas Galleher, who, it was claimed, was unjustly imprisoned in an English dungeon. Mr. Delaney claimed that the president paid no attention to the appeal and for that reason he should not be admitted to the society. After Lawyer Osborn, of Brooklyn, had made a vigorous protest against the language of Mr. Delaney, a vote was taken and he was elected, Mr. Delaney being the only one to vote against him.

A BIG BLAZE.

Grand Rapids, Mich., Visited by the Fire Fiend.

GRAND RAPIDS, Mich., Feb. 11.—The large factory of the Grand Rapids Brush company, took fire at 1 o'clock this morning, and a fierce wind soon swept the flames into the works of the Grand Rapids Furniture company, and both are now being rapidly destroyed. The establishments are filled with highly inflamable materials, and nothing can save the buildings.

All the engines of the city quickly responded to the alarms, but the heat is so intense that the firemen cannot get within fighting distance. Several other large factories in the vicinity were threatened, but a slight change in the direction of the wind has saved them, at least temporarily, and it is hoped the loss will be confined to the two factories now burning.

RUN DOWN BY A LOCOMOTIVE.

A Learned Barber Killed at Indianapolis.

INDIANAPOLIS, Feb. 11.—Manuel J. Vieira, the learned barber, is dead of injuries received by collision with an engine on the Union railway tracks. He was a Portuguese, and came here twenty years ago. He could talk intelligently and easily in twenty different languages and dialects, and was especially conversant with Spanish and kindred tongues. Vieira was a leading member of the local society of Spiritualists and believed firmly therein.

SHUT DOWN.

Two Hundred Employes Thrown Out of Employment.

ASHLAND, Pa., Feb. 11—Five hundred men and boys were thrown out of employment this morning, by the closing of the Philadelphia and Reading Co.'s North Ashland colliery. The colliery has been shut down indefinitely.

THREE TOLEDO BREWERIES

Pass Into the Hands of an English Syndicate.

The English syndicate has closed the deal for three breweries at Toledo, O., the Buckeye, Finlay and Lenk. The contract has been signed by all parties concerned and the Englishmen, of whom Mr. O'Hagan, of London, is the leading spirit, have put up a forfeit of nearly $100,000 as an evidence of good faith.

By the terms of the contract all business from January 1, 1890, goes to the syndicate. The price to be paid for the property is based upon the profits of 1889. Whatever actual profits were made during that year are to be multiplied by eight and that will be the purchase price. This will make the gross figures for the three breweries nearly $3,000,000. The Finlay and Buckeye establishments each cleared considerably more than $100,000 last year. Representatives of the syndicate are now examining the books. The deal is to be entirely closed and all money paid by June 1.

A SILVER WEDDING.

Mr. and Mrs. Jacob Beaber Happily Celebrate an Anniversary.

After twenty-five years of happily wedded life Mr. and Mrs. Jacob Beaber last evening celebrated their silver wedding.

Their pleasant home at 342 Broadway was thronged until midnight by a legion of friends, who brought with them testimonials in silver, both elegant and useful.

There was music and social pastimes, with a collation to make the occasion an appropriate success.

THE SENTINEL joins the host in expressing congratulations and with them hopes the couple may live to enjoy many more years of happiness and blessedness.

THE MORMON ELECTION.

A Gentile Elected Mayor of Salt Lake City by 850 Majority.

SALT LAKE, Utah, Feb. 11.—The official returns from every precinct in the city but one, received late last night, gave George M. Scott (Gentile), for mayor, 1,240 votes, against 832 cast for Spencer Clawson (Mormon). Returns from the missing precinct will probably increase Scott's majority to 850.

Business is going on as usual to-day and the only indications of yesterday's political battle, are the decorations upon the houses of the gentiles. Everything is quiet.

INCREASED THE ASSESSMENT.

The Land and Improvement Company Meets--Shares Bought In.

The stockholders in the Fort Wayne Land and Improvement company met last evening at their parlors in the Pixley-Long block.

It was decided to proceed with the improvements as soon as possible.

Several stockholders took advantage of options made by President D. N. Foster for shares.

It was decided to increase the net assessment from 7 to 10 per cent.

Other business was disposed of and the meeting adjourned.

LOCAL ITEMS.

William Tonsing, of the Pittsburg shops, had his left hand badly mashed to-day.

The fire department made another test of the extension ladder at the Aveline house to-day.

William B. French, of Chicago, was the guest of his nephew, Col. Alf. Lukens, last evening.

B. J. Hartman, of Wooster, Ohio; M. F. Arnold, Indianapolis; A. G. McDonald, Detroit Mich., are among the guests at the Aveline.

A force of workmen in the employ of O'Neil & Co., Grand Rapids, arrived in the city to-day. They will put on the "plastico" decoration in P. A. Randall's new hotel.

Valentine Hill, a former Fort Wayne boy who has been foreman for Clarence Cromwell for several years at his mill in the Indian Territory, had his arm badly hurt, being caught in the machinery a few days ago.

The following trial calendar has been completed for this month in the superior court: 17th, Hoffman, et al. vs. Pennington pulley works; 18th, Sinks, administrator, vs. Pape. The foregoing cases are before Judge Heller, of Decatur. The following cases are by jury: 24th, Burgett vs. Pennsylvania company; 27th, Donahue, et al. vs. Rich; 28th, Faulkner vs. Notestine.

STARVING INDIANS.

Hundreds of Them Will Die of Starvation in Dakota Unless Relief Comes Soon.

FORT TOTTEN, N. D., Feb. 11.—Between 800 and 1,000 Indians credited to the Devil's Lake agency, are wholly destitute of clothing and in the last stages of starvation. Unless furnished with food, clothing and medicine at once, these Indians will die like dogs.

Disease has brought fully one-half to the verge of the grave and the recent inclement weather enhanced their sufferings. Indian Agent Cramsie has issued an appeal for aid.

PROSTRATED WITH GRIEF.

Parents Witness the Drowning of Four of Their Children.

CORINTH, Miss., Feb. 11.—Reports of a distressing accident comes from Yellow Creek, in Tishomingo county, near Burnsville. Last Friday, during a heavy rain, Jim Searles and his family, emigrants from Double Springs, Ala., attempted to cross Yellow creek in a wagon. The stream was swollen out of the banks, and the wagon floated off down the current, capsizing, and drowning four children, aged from twenty to one year. The team was also drowned, and everything lost, the parents alone surviving. The children were buried Sunday at a neighboring grave yard. The parents are left penniless, and almost prostrated with grief.

FOR REVISION.

The Presbytery of Rochester in Favor of Revising the Westminster Faith.

ROCHESTER, N. Y., Feb. 11.—The committee of eight appointed by the presbytery of Rochester, to prepare a report touching the revision of the Westminster faith, has completed its work. Of the eight members, six submit a report favoring certain changes, while a minority report is submitted by the remaining two, who propose to await the action of the general assembly. The minority report, while admitting that a few changes in the phrasology of the confession may be expedeint, that the doctrines there expressed should be left intact. The sentiment in favor of revision is strong in this city.

PLYMOUTH VS. JENNEY.

The Suit Against the Old Electric Light Company on at Decatur.

The suit of Citizens of Plymouth vs. the "Jenney" Electric Light company is up to-day at Decatur.

Ex-Senator Joseph McDonald represents the plaintiffs and Judge R. S. Taylor the defendants. The suit is for $50,000 damages. Besides Judge Taylor there are in attendance from here Manager R. T. McDonald and P. A. Randall. Judge Morris will also assist the defense.

Some magnificent legal talent is retained on either side and there is much interest in the suit although it is believed there will be a decision for the defendants.

DEFAULTERS IN TOW.

A Bank Cashier and His Accomplice Arrested.

LANCASTER, Pa., Feb. 11.—The defaulting cashier of the Lincoln National bank, Ellis F. Bord and his accomplice, F. W. Hull, were arrested early this morning and brought here. They will be given a hearing to-day. Executions against F. W. Full, who has been a large coal and wood dealer, were issued today to the amount of $33,235. His liabilities, it is thought, will aggregate nearly $100,000.

The Ballot Box Case.

WASHINGTON, Feb. 11.—The ballot box investigating committee continued its examination to-day. Mr. Hadden, who was on the stand when the committee adjourned yesterday, was on the stand to-day.

Postal Telegraphy.

WASHINGTON, Feb. 11.—Postmaster-General Wannamaker appeared before the house committee on postoffices and post roads to-day and read an elaborate document in favor of a system of postal telegraphy.

President Cowarden's Death.

RICHMOND, Va., Feb. 11.—President Cowarden, of the Virginia Fire and Marine Insurance company, died to-day aged seventy-two.

THERE is no officer in the United States navy who has participated in a greater number of battles than Rear Admiral Melancthon Smith. He fought through the Mexican war, and during the war of the rebellion he was in the thick of much of the fighting along the coast.

A CONSTELLATION.

It Consists of Belligerents, Drunkards and Vagrants--Police Court.

Mayor Harding had police court as usual this morning.

There was Ike Overly, the well-known character, who had a fight with his brother, Diedimius Overly, in which scuffle he punctured the latter's side with a pen knife. The difference arose over wages said to be owing from Isaac. The prisoner was held for hearing to-morrow morning.

The wounded man was attended by Dr. Asa Boswell, who says the injury will hardly terminate seriously. Officer Richter made the arrest in Mechanicsburg.

Willie Lewis, who lives on Gay street when he is at home, was up on a charge of larceny. He sold a new gun to Solliday, the second-hand dealer, and came around later with a lawn mower, and then shocked the proprietor by telling him he still had a new harness and a new stove to dispose of. Solliday was suspicious and notified Officer Limecooly, who arrested the fellow. The prisoner stated that he got the articles in a shed on Hamilton street and the officers are investigating.

He was held for preliminary hearing on a charge of larceny next Saturday morning. The boy's mother is now in the hospital and his brother will not interest himself in the matter.

John Ryan, a vag, said he was en route home from Chicago to Toledo to look for work, when he was gently retained by an officer. Fifteen days.

Joseph Green, for intoxication, paid his fine.

John Olius, who works at Bass foundry, got drunk on free whisky. Fifteen days.

James O'Brien was released from a jail sentence of thirty days. He was tempted and fell—in the gutter. He pleaded of the mayor that he would get out of town at once if the hard heart of the court would melt only this once. The mayor said with calmness that after thirty-five days Mr O'Brien should have all the privilege he could ask to get out of town.

BRING THEM HERE.

Talk of Moving the Wabash Shops From Andrews to Peru.

The Huntington Democrat says:

"There has been considerable talk for a while past, to the effect that the Wabash shops are to be removed from Andrews to Peru. In fact, it has been said that all of the car shops of the road would be located there. The Peru people seem by their talk, to be very sanguine that such an arrangement is to be made and say they have the positive assurance of it. Such reports come thick and fast and always have since the shops were located at Andrews, so that the only assurance to be relied on will be the beginning of the removal. It is certainly to be hoped that there is nothing in the rumor."

TO TALK STREETS.

An Interesting Session of the Council Promised for To-Night.

The meeting of the common council will abound with "funny situations and surprising climaxes," to borrow the stereotyped stage expression, to-night.

The city clerk has a number of petitions and remonstrances on hand relating to streets, all of which will come up for disposal at the meeting.

There is a resolution by Councilman Read for receiving approximate bids for street improvements of all kinds.

Other matters pertaining to streets, etc., will come up in the regular business.

TELEGRAPH SCHOOL.

Mr. F. C. Binkley's Well-Equipped School in the Foster Block.

The telegraph school of Mr. F. C. Binkley, which was established about three weeks ago in the Foster block, is proving a great success. He has a suite of four pleasantly furnished rooms and is able to accommodate 150 students. His school is one of best in the west and ladies or gentlemen desiring to master the art of telegraphing will be thoroughly educated in it and prepared for active, practical work.

Mr. Binkley is an experienced operator. He was at one time in the employ of the Pennsylvania company and is well qualified for teaching the art. Ladies and gentlemen would do well to call and learn his terms. He has day and night classes.

Mr. Binkley also has a full line of electrical goods which he will put up and furnish at reasonable prices. Estimates will be given on application. His office room is at No. 20, Foster Block.

NUDAVENE

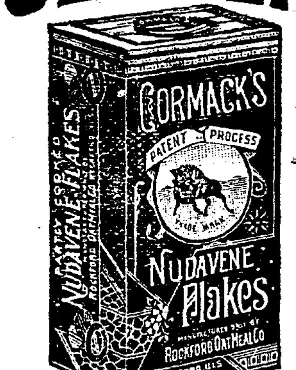

DELICIOUS BREAKFAST DISH.

ASK YOUR GROCER FOR IT.

WANTED.

WANTED—AGENTS FOR DENVER STATE Lottery. Tickets 50c. Address A. C. Ross & Co., Denver, Colo. f4-60t

WANTED—Energetic Accident Insurance solicitors. Call or address Geo. Lord, manager, Provident Fund society, Windsor hotel, Fort Wayne, Ind. 3-tf

WANTED—Reliable local and traveling salesmen. Positions permanent. Special inducements now; fast-selling specialties. Don't delay. Salary from start. BROWN BROS., Nurserymen, Chicago, Ill. jan28-eod5m

WANTED—A good reliable firm to take agency for our oils in Fort Wayne and other good cities. Also, agents wanted to carry oil as a side line. Address, THE MONITOR OIL CO., 4-tf Cleveland, Ohio.

STANLEY IN AFRICA— AGENTS WANTED to sell his history of the WONDERFUL EXPLORATIONS, DARING DEEDS and grand ACHIEVEMENTS on the dark CONTINENT. Finely illustrated. COLORED PLATES. The grandest edition of STANLEY, including all other AFRICAN EXPLORERS published. Illustrated circulars free. Address, O. A. BROWNING & CO., jan14-5d&w4m Toledo, O.

☞ PERSONS wishing to buy, sell or exchange property of any kind, or desiring to loan or borrow money, will find it to their interest to call on or address me.
J. F. CURTICE, Real Estate and Loan Broker, Rooms 1 and 2, Pixley & Long Building, Fort Wayne, Indiana.
Reference—Hamilton National bank. 26-2m

FOR SALE.

FOR SALE—Two counter tables, ten feet long, at a bargain. At Barcus' bakery, 96 Calhoun street. 11-3t

FOR SALE—About seven acres of land with good frame house, fifty fruit trees, drainage complete, just the place for a gardner, within a mile of the city limits. This property must be sold. A snap for someone, take it quick. For particulars call at the Ervin house, 12 Harrison street. 2-tf

FOR RENT.

FOR RENT—House No. 332 East Wayne street. Natural gas, water in house, nice neighborhood, rents reasonable. Apply at Barcus' bakery, 96 Calhoun street. 11-5t

FOR RENT—Two nicely furnished rooms, with or without boarders; day boarders wanted also. Inquire at 54 East Washington street. 27-tf

FOR RENT—Two nicely furnished front rooms with or without board. No. 39 West Washington street. 21-1mo

FOR RENT—A house at No. 164 Harrison street. Both water works and gas. Enquire of Ryan Bros., No. 19 W. Washington street. 3-1m

VACANT HOUSES RENTED.

We have more calls for dwellings than we can supply. If you have any, place them with us. We give the renting of dwellings our personal attention.

SCHRADER & WILSON,
(Successors to H. C. Schrader.)
feb6-1m **46 Harrison street.**

PROFESSIONAL.

DOCTOR MARY WHERY. Physician and Surgeon. Office and residence 26 Madison street. Special attention to ladies. Office hours from 9 a. m. to 3 p. m.; from 7 p. m. to 8 p. m.

G. H. Morrill & Co.,

Manufacturers of

Printing,

Lithographic Inks,

and Varnishes.

119 5th AVENUE,

CHICAGO, ❋ ILLINOIS.

Chas. M. Moore, M'g'r.

THE ATLANTIC MEAT MARKET.

Round Beefsteak, 3lb for 25c.
Beef Roast, per lb, 7c; Loin Steak, per lb, 10c.
Soup Beef, per lb, 5c.
Pork Chops, per lb, 7c.
Roast of Pork, per lb, 6c.
Side Pork, per lb, 6c.
Smoked Ham, per lb, 10c.
Smoked Shoulders, per lb, 6c.
Smoked Boneless Ham, per lb, 10c.
Bacon, per lb, 8c; Pickled Pork, per lb, 8c.
Pure Kettle Rendered Lard, per lb, 8c.
Blood Pudding, per lb, 7c.
Bologna Sausage, per lb, 7c.
Wiener Wurst, per lb, 10c;
Head Cheese, per lb, 7c.
Liver Pudding, per lb, 5c.
Pork Sausage, per lb, 8c.
Poultry, Butter and Eggs always on hand, as cheap as the cheapest, at F. PARROTS,
jan27-1m No. 28 E. Columbia St.

J. E. WAUGH, D. D. S.,

Dental Office in Shoaff's Gallery,

21 W. BERRY St,

E. F. SITES, DENTIST,
No. 74 Calhoun St., Fort Wayne, Ind

Opposite the Aveline House over the Mordhurst Drug Store.

Fort Wayne Sentinel.

E. A. K. HACKETT, Editor and Proprietor.

TUESDAY, FEB. 11, 1890

THE citizens of Decatur, Ind., have organized a law and order league and are determined that the law shall be enforced in that place.

THE fur and skin-dealers report their business as being the largest they have had in years during the last four months. The receipts of otter, mink, fox, skunk, coon, opossum and muskrat skins were never before so large, and although low prices prevailed the dealers have paid out more money than usual.

MISS COCHRANE, the young woman who recently made a trip around the world, made her debut on the lecture platform Sunday night, at the Union Square theater in New York, under the management of Mr. J. M. Hill. The lecturer gave an interesting recital of her journey and the incidents connected with it. The receipts of the box office were $1,400.

H. J. FANZ, the victim of the late democratic outrage at Aberdeen, Miss., has just discovered that an outrage was perpetrated upon him, and he makes haste to disclaim sympathy and politics. According to his own statement he untied a rope on a roof and then had a difficulty with a drunken man. This explodes the republican account of "another southern outrage."

THE Methodist church intends to found a national university in Washington, and arrangements are being made for the purchase of a ninety acre tract of land on the Tennally-town road, near Oakview, ex President Cleveland's country home, as a site for the university. Bishop Hurst, is at the head of the movement, and has paid an option of $1,000 on the property, which is to be sold for $100,000.

OF the thirty-five widows drawing pensions from the government in consequence of service by their husbands in the revolutionary war, the oldest is Mrs. Nancy Rains, of Knoxville, Tenn., widow of John Rains. She is now in her ninety-eighth year. By virtue of her pre-eminence in point of age over the other revolutionary pensioners, her rate was increased recently by special act of congress to $30 per month, which amount she is now drawing. None of the revolutionary soldiers are now alive, and only a few widows of the youngest of them survive, and these married doubtless quite young, in comparison with their husbands.

THE Iowa supreme court last Saturday passed upon a case appealed from Cass county which puts an interpretation upon one phase of the prohibitory liquor law not heretofore construed. The defendants dispensed cider and a drink known as "B. B." as a beverage to thirsty customers, and held a United States internal revenue license to protect them in their sales, but claimed the beverages were not intoxicating. The court holds that the law makes the fact of a government license in one's possession prima facie evidence of intent to violate the state law, except in cases of registered pharmacists, and as the defendants in this case did not come under that class the judgment of conviction was affirmed.

CUBA AND THE UNITED STATES.

Cuba may some day be annexed to the United States. It is now tributary to Spain and the Spaniards are clinging to it with tenacity, but the time is coming when the Cubans themselves will have something to say about the subject. They are looking longingly to the United States for a solution of their difficulties and at some future day they may rise up, throw off their yoke and ask for admittance to our republic.

Geographically the island certainly belongs with the United States. A glance at the map is sufficient to show that. Agriculturally Cuba is probably the richest spot on the earth. In prosperous times the island produced $60,000,000 of sugar annually, four-fifths of which went to the United States. She produces also many million dollars worth of cigars and tobacco, and most of that, too, comes across the narrow water to the United States.

Tropical fruits of all kinds and coffee and indigo are grown in abundance. There is everything to make the agriculturist rejoice and grow rich in Cuba. Instead of that he mourns and laments, and whole plantations, many of them among the richest on this fertile island, are left uncultivated and are returning to their native wilderness.

The reason is that the Cubans are picked to the bone by taxation. A population of 2,000,000, they are forced every year to send $50,000,000 to old Spain. They are required, these 2,000,000 people, to maintain a standing army of 35,000—10,000 more than the army of the United State, with its 60,000,000 inhabitants. On every article of commerce brought to the island Cubans must pay a duty of 40 per cent. Not only that, but there is an export duty of 25 per cent. on all of unhappy Cuba's sugar, molasses, tobacco, and other articles that go out of the country. The people are actually taxed for raising things to sell.

If a farmer is energetic and increases his crops by good management and industry, that is only an invitation to the ruthless officials to impose more taxes on him. What good is it to make money only for Spain? So it has come about that the planters produce only sufficient crops to supply their own families, letting their lands run to waste. So exports decline, and Cuba grows poorer.

But there is such a thing as taxing a country to the point of revolt.

THE MORMONS BEATEN.

The municipal election at Salt Lake City, yesterday, passed off quietly. The city was crowded with special police, detectives and deputy United States marshalls for the purpose of preventing illegal voting, which each party claimed that the other would resort to. It was feared that an attempt to challenge and arrest voters would result in a riot and bloodshed, but this anticipation was not realized, and though the excitement was so intense that half of the stores were closed, order prevailed.

Bands paraded the streets, and the thoroughfares were jammed with excited citizens, who realized that upon the result of the day's battle depended the future of the Mormon church as a political organization. The voting passed off quietly, and only six arrests were made, and these were accompanied by no demonstration from either side.

Snow began falling in the morning and continued until noon, when the sun came out, melting the snow and turning the streets into rivers and slush. This did not deter the voters, many of whom waded the mud to the voting places, while hundreds of carriages ran between the precinct headquarters and every part of the city conveying voters to and from the polls. When the polls closed at 6 o'clock, the liberal leaders posted a bulletin claiming 1,200 majority.

The news spread rapidly, and the gentiles became wild with joy. They literally took possession of the city, the Mormons retiring to their homes. Flags were run up in all directions. Cannons boomed, bon fires were lighted at every corner, and hundreds of men in line paraded the streets with drums and torches, yelling like mad. No such scenes were ever witnessed before in Utah. The Mormons admit their defeat, but say it was brought about by the most glaringly illegal methods, and that the result will be reversed by the courts. They do not think the majority shown by the returns will exceed 400.

FOR THE SENTINEL.

The Cultivation of Peas.

I noticed a very good article in THE SENTINEL on the subject of growing beets for market by one of your correspondents; but I don't regard it of half the importance of peas. I mean good peas, wrinkled peas if you please, for they are no more to be compared with any of the smooth white varieties, than the common field corn is to the wrinkled sugar of which the early crosby is a fair type. Why seedsmen publishing highly illustrated catalogues will persist in recommending certain varieties of early smooth peas like the early Don. O'Rourke and several other similar kinds, I can never understand, except it be for the similar reason that the whisky sellers assign for making drunkards, namely, that if he does't do it, others will.

The wrinkled sugar pea is large, and they are all good. The poorest is infinitely superior to the very best smooth variety I ever saw, or ever expect to see, and any market gardener who grows them and brings them to market to sell, to not well informed customers, ought to be transported to the Feegee islands, where he might grow them for the natives if he could. But the misortune is, the buyer in the market, if he is not as familiar as he ought to be, with the difference between the wrinkled sugar and the common smooth white, is liable to be imposed upon by the seller, for there is no distinction in the appearance of the pod, and it is now so well understood by the sellers attending market that they must always be selling sugar peas, if they would meet with ready sale, that they call them all sugar peas.

The Alpha and the little Gem are the very earliest with me. They usually mature fit for the table in from forty to fifty days, depending upon circumstances. If the ground is sand, with favorable exposure, made rich with warm stable manure, and the season reasonably forward, they will be ready for the table in six weeks. This should always be borne in mind by the gardener that, however rich the natural soil is, plenty of good stable manure is indispensable to success. McLean's Advancer comes along a few days later; is an excellent wrinkled variety, very productive and profitable. If something a little later is wanted, the Blue Imperial is distinct, quality of the best and the yield most abundant. None of the varieties named require bushing or sticks for support. No amateur will be disappointed if he secures this list for his garden. EXPERIENCE.

P. S.—Peas brought from a distance are poor, worthless, tasteless and unhealthy. They should never be eaten longer than three days after taken from the vines.

LOCAL LINES.

Dr. Metcalf is now able to sit up.

Mr. C. L. Olds has returned from Logansport.

Mrs. John Wessell, jr., is visiting Miss Mary Ritter, of Chicago.

Mr. J. T. Hanna has recovered from a severe attack of influenza and pleurisy.

Mr. George Lillie left last night over the Pittsburg for Port Townsend, Washington.

Ex-Supt. W. W. Worthington will be in the city some time this week on important business.

Wabash passenger engine No. 1013, has gone into the shops for repairs. Joseph Marsh is the engineer.

To-day Harry Eckels made the wire connections for the new patrol box at the corner of Calhoun and Jefferson street.

Policeman George Humbrecht will next spring erect a fine two-story, slate-roof dwelling on West Third street, Ninth ward.

Mrs. A. Mergentheim left last evening on the Pennsylvania limited for New York and Philadelphia, to purchase spring millinery goods.

Mr. Gottlieb Brudi contemplates the erection of a business block on his lot at the northwest corner of Broadway and Washington street.

Harry Manary, who resigned his position in THE SENTINEL job department last Saturday, will leave for Chicago tonight, probably to locate.

Master Mechanic F. W. Morse, of the Wabash, left last for Springfield to confer with J. B. Barnes, superintendent of motive power and machinery.

The encampment committee of the G. A. R. will hold a meeting on Friday evening. Delegates and alternates from the different posts will be present.

The Star Iron Tower company will shortly erect a handsome office in connection with their works, between the Nickel Plate tracks and Superior street.

Mr. F. C. Boss, the card-writer at the World's museum, came here from Cincinnati. He has beautiful styles of penmanship as his autograph left at this office will attest.

It is understood that Mr. Mason Long will shortly extend his handsome store building to afford increased and much needed facilities for his tenants, Messrs. Dozois, Beadell & Co., the enterprising dry goods men.

The Wabash people are contemplating another track east of Lafayette street, which if built will require the removal of one of the frame buildings adjoining Olds wagon works. The structure is on the railroad's land.

Mrs. Sallie Furrow, who has been the guest of her cousin, Mrs. Ed. Erickson, of South Harrison street, returned to her home in Tippecanoe City, Ohio, Saturday. She made many friends while here, all of whom will welcome her return to the city.

Mary Salzbarger, of Fort Wayne, by her attorney, O. N. Heaton, has commenced habeas corpus proceedings to get possession of a child named Bishop, which is now at the Huntington orphan asylum. The case will come before the court next Wednesday for trial.

Mr. Carsten Christophersen, who was advance agent under Major Pond for the Nye and Riley combination, has received a telegram calling him immediately to New York, to start ahead of a new combination to fill the Nye and Riley dates; the same to include Mr. Nye, Ollie Torbett, of Indianapolis, and Frank Downey, of Boston.

Ed. L. Jones, a deaf mute, is selling a compound that instantly removes all kinds of dirt and stains, such as grease, paint and fruit stains from clothing and carpets. It is certainly a good article, and is only ten cents a package, which makes it within the reach of all. He is an industrious young man, and worthy of your patronage, as he has an aged mother to support. He will call on our citizens at their residences.

A boycott has been issued by the Logansport city school board against the Indiana School Journal. Some forty teachers are employed in that city, and they are advised by the board not to subscribe for it again. The cause of this action is the continued attack by the School Journal upon the new school book law. The board also claims that language is used in the Journal not fit to be read by teachers in the public schools.

Our theatre-goers may expect something rich and pleasing when George Hoey's comedy, "Keep It Dark," will be presented. The piece is now in its fifth year and is a complete and entire success. The company is everywhere spoken of as an unusually strong comedy organization and is headed by W. T. Bryant, a most accomplished comedian, whose methods are original. His "Jasper Vaseline" has received the highest praise from the press in all sections of the country. Among the prominent people in the company we notice the name of Miss Lizzie Richmond, a beautiful woman and fine actress. Bryant's grotesque dance at the finish of the second act is said to be about the funniest thing ever seen in that line. They appear at the Temple to-morrow evening.

CAR LOADS OF ICE.

The Grand Rapids Road Sending Out Fifty Car Loads a Day.

The Grand Rapids Democrat says: "The Grand Rapids and Indiana has placed its ice cutting at Fife Lake in the hands of Contractor Archie McDonald, of this city, who is getting it out fast enough to load fifty cars every ten hours. The company began shipping the ice Friday noon, and orders have since then been coming in very fast. At 5 o'clock last evening Freight Agent Leavenworth had booked orders for 800 carloads, and was hourly expecting an order for 800 more. About 200 carloads have been ordered at Pittsburg, Pa., and 200 more for the Wabash railroad. The company is also filling its ice houses at this city and at Rome City as fast as possible.

S. W. Bennett sent a man with a scraper to Diamond Loch, yesterday, to remove the snow from the ice there, and he will probably begin cutting Monday, and ship over the Chicago and West Michigan.

"What you coughing yet my friend?" "Of course! my cold is no better." "Well, don't stand on the order of going but go to the druggist and get a bottle of Dr. Bull's Cough Syrup, quick." He went, and he was straightway made happy.

For burns, scalds, and other wounds, Salvation Oil has proved itself to be the best remedy ever used. All druggists sell it for 25 cents a bottle.

Burdette says he is tired of humor. He has seen and made so much of it that it has become a very solemn thing.

Interested People.

Advertising a patent medicine in the peculiar way in which the proprietor of Kemp's Balsam for Coughs and Colds does, is indeed wonderful. He authorizes all druggists to give those who call for it a sample bottle free, that they may try it before purchasing. The large bottles are 50c and $1. We certainly would advise a trial. It may save you from consumption.

The largest taxpayer in Boston is Joshua Montgomery Sears. Last year his tax bill amounted to $51,000.

Piles! Piles! Itching Piles.

SYMPTOMS—Moisture; intense itching and stinging; most at night; worse by scratching. If allowed to continue tumors form, which often bleed and ulcerate, becoming very sore. SWAYNE'S OINTMENT stops the itching and bleeding, heals ulceration, and in most cases removes the tumors. At druggists, or by mail, for 50 cents. Dr. Swayne & Son, Philadelphia.

Sam Small is in Massachusetts lecturing on temperance. He is no longer a religious evangelist.

Says the Southern Medical World:

"Mother's Friend" is growing in favor throughout the South and is highly recommended by physicians. We consider it indispensable to those who know they must pass through the ordeal of child-birth. Write Bradfield Reg. Co., Atlanta, Ga., for particulars. Sold by all druggists.

Ask for Baker's Famous Headache Specific. It never fails to give relief. Sold and guaranteed by Thieme & Gross.

If you do not receive your SENTINEL regularly, please notify us immediately, either in person or by postal card, that we may remedy the fault.

The forty-eighth Indiana regiment never had a pleasanter reunion than that held Friday at Ligonier. The only field officer present was Lieut.-Col. Hascall, of Goshen, but that did not diminish the enjoyment of the rank and file nor abate a jot from the cordiality of their welcome. The hour for parting came only too soon but before dispersing Mishawaka was chosen as the place for the reunion on February 6, 1891.

HANK REYNOLDS, of Cadillac Mich., has a trick horse which rivals the famous Dan Rice horse or Forepaugh's tight-rope walker. He is master of twenty-one tricks, and among them will open his door, walk out on an elevated plank twenty feet and back into his stall; climb upon a scaffold and "teeter," and do it as nicely as a school girl; go to the water tank, wash his face, and wipe it on a towel; climb up stairs and down; open and shut the barn door, and back the buggy out without a hitch or miss, etc. Hank is not so bad-looking but that the horse will waltz up to him and imprint a loving kiss upon his brow—not so tastefully, perhaps, as a Cadillac girl would do it, but still a kiss—and he does numerous other things a horse is supposed to know nothing about. He is a fine, powerful iron-gray, and his master would trade him for the rest of Cadillac, may be, but for not much less.

"It's only a question of time," and a short time, too, as to when your rheumatism will yield to Hood's Sarsaparilla. Try it.

The latest tint in fashionable fabrics is the "India sunset."

A new idea embraced in Ely's Cream Balm. Catarrh is cured by cleansing and healing, not by drying up. It is not a liquid or snuff, but is easily applied into the nostrils. Its effect is magical, and a thorough treatment will cure the worst cases. Price 50c.

With Ely's Cream Balm a child can be treated without pain or dread and with perfect safety. Try the remedy. It cures catarrh, hay fever and colds in the head. It is easily applied into the nostrils and gives relief with the first application. Price 50c.

There will be no February thaw for the reason that there is nothing to thaw.

When Baby was sick, we gave her Castoria,
When she was a Child, she cried for Castoria,
When she became Miss, she clung to Castoria,
When she had Children, she gave them Castoria,

ROBERT SPICE.

Pumps, Pipe, Hose and Fittings.

DRIVE WELLS.

Natural Gas Fitting a Specialty.

T. H. McCormick, M. D.,

Office—Rooms 7, 8 and 9, Pixley & Long Building, East Berry Street.

Office Hours {8 to 9 a. m. / 1 to 8 p. m. Fort Wayne, Ind.

Calls Answered in the Forenoon.

BOSTON T STORE.

Challenge Hams,
English Breakfast Bacon,
Silver Leaf Flour,
Fresh Roasted Cofiee Everyday.

Full Line of Fancy and Staple Groceries, Domestic and Tropical fruits.

No. 20 W. BERRY ST.

TELEPHONE 152.

TAR-OID

NATURE HAS NO BETTER REMEDY

Than this New Compound of Tar for Wounds, Burns, Sores, Piles, Salt Rheum, Eczema, and Coughs, Croup, Scrofula, Ulcers, Varicose Veins, Bronchitis, and Consumption.

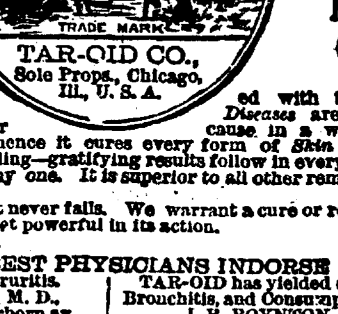

TAR-OID must not be confounded with the cheap remedies which are prepared on the theory that *Skin Diseases* are caused by *impure blood*, which is not true. They have their cause in a want of *vital action* in the skin. TAR-OID restores this action, hence it cures every form of *Skin Disease*, also sores, burns, etc. It is soothing and wonderfully healing—gratifying results follow in every case. It is harmless and can be used with perfect safety by any one. *It is superior to all other remedies. There is positively nothing else like it.*

TAR-OID is a sure cure for piles. It never fails. We warrant a cure or refund the money. It gives immediate relief. It is perfectly safe, yet powerful in its action.

Send for our "Good Samaritan" free.

CHICAGO'S BEST PHYSICIANS INDORSE IT.

TAR-OID has no equal for Piles and Pruritis. LEILA G. BEDELL, M. D., 181 Dearborn av.

TAR-OID gives me fine results in Rectal and Skin Troubles, Indolent Sores, and Enlarged Glands. F. H. PRATT, M. D., 57 Central Music Hall.

TAR-OID acts like a charm on Piles, Old Sores, etc. J. R. M'CULLOUGH, M. D., 9 S. Halsted st.

TAR-OID has yielded excellent results in Croup, Bronchitis, and Consumption. J. H. BOYNTON, M. D., R. 506, 70 State st.

TAR-OID has a most wonderful action on the skin and has given me fine results in Coughs and Consumption. W. H. BURT, M. D., 112 Dearborn st.

TAR-OID gives me perfect satisfaction in Cervical Troubles, Swellings, and Piles. M. M. THOMPSON, 403 Oakley av.

TAR-OID CO., 73 Randolph Street, Chicago, Ill.

For Sale by Dreier Bros., Corner of Columbia and Calhoun.

Laxador cures Liver Complaints, Bilious Affections and Costiveness. At druggists. Price 25 cts

Dr BULL'S COUGH SYRUP

CURES COUGHS & COLDS

SALVATION OIL

(Price only 25 cents. Sold by all druggists.)

Relieves quickly Rheumatism, Neuralgia, Swellings, Bruises, Lumbago, Sprains, Headache, Toothache, Cuts, Burns, Scalds, Sores, Backache, &c.

CHEW *LANGE'S PLUGS, The Great Tobacco Antidote!—Price 10 Cts. At all druggists.*

PAUL E. WOLF.

Steam Carpet Beating.

Carpets taken up, Cleaned and Relaid.

Upholstered Furniture and Mattresses of All Kinds Repaired and Remodeled.

All Work Warranted and Charges Reasonable.

PAUL E. WOLF,
No. 33 AND 35 CLINTON ST.

—FOR YOUR—

Hay, Straw, Oats, Corn, Mill Feed And Poultry Supplies

—GO TO—

W. E. MINER'S,

45 EAST COLUMBIA ST.,

800 6m) TELEPHONE 253.

A. F. GESSLER,

DEALER IN ALL KINDS OF

FRESH, SALT

—AND—

SMOKED - MEATS,

60 East Main Street.

He has just placed new machinery in his establishment and is now prepared to make the finest Sausages in the market. Dressed Poultry and Home-made Lard for sale. 24-1yr.

A. HATTERSLEY & SONS,

PLUMBERS,

Steam and Gas Fitters,

48 East Main St.

FORT WAYNE, ... IND

H. C. SITES, DENTIST, NILL'S BLOCK, 82 Calhoun st., Fort Wayne, Ind.

I still occupy same rooms occupied 14 years ago.

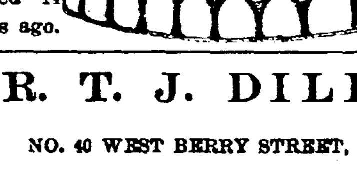

D.R. T. J. DILLS,

NO. 40 WEST BERRY STREET,

DISEASES OF THE EYE AND EAR.

Office hours: 9 to 12 a. m. and 1:30 to 4 p. m

The Oldest Firm and Most Reliable in the City,

Wing & Mahurin,

ARCHITECTS!

Rooms 41 and 42, Pixley & Long Block.

J. C. PELTIER,

Undertaker & Embalmer

17 WEST WAYNE ST.,

Telephone No. 174 . . . Fort Wayne, Ind

BROU'S INJECTION

An Infallible Remedy for the Cure of all Contagious Diseases of the Urinary organs; guaranteed not to produce Stricture; no sickening doses; and no inconvenience or loss of time. Recommended by physicians and sold by druggists everywhere. J. Ferré, (successor to Brou), Pharmacien, Paris.

I. S. McCURDY,

D·E·N·T·I·S·T

OFFICE—Room 15, over First National Bank. tues&sat6m

DR. LE DUC'S PERIODICAL PILLS,

The Great French Remedy, Paris, France, act directly upon the Generative Organs and Positively Cure Suppression of the Menses from whatever cause, and all Periodical Troubles peculiar to women. A Safe, Reliable Remedy. Warranted to excite Menstruation. Full directions accompany each box. By druggists, $2. American Pill Royalty Co., proprietors, Spencer, Ia. Supply agents, Dreier & Bro. 23-d-eod

No Other Cigar Has Such a Record as

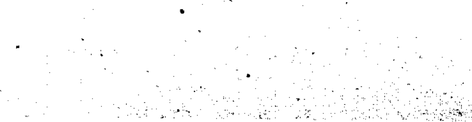

BETTER THAN GOLD.

RESTORED HER HEALTH.

For 25 years I suffered from boils, erysipelas and other blood affections, taking during that time great quantities of different medicines without giving me any perceptible relief. Friends induced me to try S. S. S. It improved me from the start, and after taking several bottles, restored my health as far as I could hope for at my age, which is now seventy-five years.

MRS. S. M. LUCAS, Bowling Green, Ky.

Treatise on Blood and Skin Diseases mailed free. SWIFT SPECIFIC CO., Atlanta, Ga.

ELY'S CREAM BALM

Cleanses the Nasal Passages.

Allays Pain and Inflammation.

Heals the Sores.

Restores the Senses of Taste and Smell.

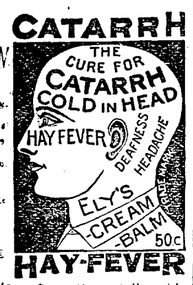

TRY The CURE HAY-FEVER

A particle is applied into each nostril and is agreeable. Price 50 cents at druggists; by mail, registered 60 cents. dec2-eodly

ELY BROTHERS, 56 Warren St., New York.

The Ghastly Record

of deaths that result from malaria is frightful. There is no disease that is so insidious in its attack. Its approach is stealthy and it permeates every fibre of the body, and remedies, which if applied at the outset, by delay lose their power. Dr. Tutt's Liver Pills have proven the most valuable malarial antidote ever discovered. A noted clergyman of New York pronounces them "the greatest blessing of the nineteenth century," and says: "in these days of defective plumbing and sewer gas, no family should be without them." They are pleasant to take, being covered with a vanilla sugar coating.

Tutt's Liver Pills,

SURE ANTIDOTE TO MALARIA.

Sold Everywhere, 25c.

Health is Wealth!

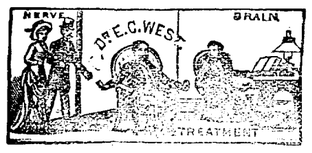

Dr. E. C. West's Nerve and Brain Treatment, a guaranteed specific for Hysteria, Dizziness, Convulsions, Fits, Nervous Neuralgia, Headache, Nervous Prostration caused by the use of alcohol or tobacco, Wakefulness, Mental Depression, Softening of the Brain resulting in insanity and leading to misery, decay and death, Premature Old Age, Barrenness, Loss of Power in either sex Involuntary Losses and Spermatorrhœa caused by over-exertion of the brain, self-abuse or over-indulgence. Each box contains one month's treatment. $1.00 a box, or six boxes for $5.00, sent by mail prepaid on receipt of price.

WE GUARANTEE SIX BOXES

To cure any case. With each order received by us for six boxes, accompanied with $5.00, we will send the purchaser our written guarantee to refund the money if the treatment does not effect a cure. Guarantees issued only by Thieme & Gross, Druggists, Sole Agents, 94 Calhoun reet, corner of Wayne, Fort Wayne, Ind.

DR. SANDEN'S

ELECTRIC BELT

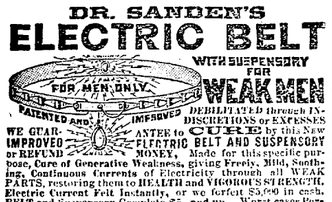

FOR MEN ONLY!

VIGOR AND STRENGTH For LOST or FAILING MANHOOD; General and NERVOUS DEBILITY; Weakness of Body and Mind, Effects of Errors or Excesses in Old or Young, Robust, Noble MANHOOD fully Restored. How to enlarge and Strengthen WEAK, UNDEVELOPED ORGANS & PARTS OF BODY. Absolutely unfailing HOME TREATMENT—Benefits in a day. Men testify from 50 States and Foreign Countries. Write them. Descriptive Book, explanation and proofs mailed (sealed) free. Address ERIE MEDICAL CO., BUFFALO, N. Y.

$500 Reward!

We will pay the above reward for any case of Liver Complaint, Dyspepsia, Sick Headache, Indigestion, Constipation or Costiveness we cannot cure with West's Vegetable Liver Pills, when the directions are strictly complied with. They are purely Vegetable, and never fail to give satisfaction. Sugar Coated. Large boxes, containing 30 Pills, 25 cents. For sale by all druggists. Beware of counterfeits and imitations. The genuine manufactured only by JOHN C. WEST & CO., "The Pill Makers," 862 W. Madison St., Chicago. Free trial package sent by mail, prepaid, on receipt of a 3 cent stamp. Sold by Theime & Gross, Druggists, 94 Calhoun street, corner of Wayne, Fort Wayne, Ind.

S. BREIDENSTEIN.

Real Estate & Loans

26 Court Street.

Watch his bulletin for some special bargain

J. M. E. RIEDEL

ARCHITECT,

ABOVE SCHANZ'S GALLERY.

112 CALHOUN ST. - FORT WAYNE, IND.

NEW MASTER MECHANICS.

A. E. Manchester Succeeds W. M. Ruth as Master Mechanic at the Bass Works--T. F. Butler Goes to Crestline.

W. M. Ruth, who for a number of years has held the position of master mechanic of the machinery department at the Bass foundry and machine works in this city, has resigned to accept a lucrative place with the manufacturing establishment of E. P. Allis & Co., at Milwaukee, Wis.

His place has been filled by the appointment to the position of A. E. Manchester, of Jersey City, N. J., who will assume his new duties to-morrow. Mr. Manchester is a machinist of skill and experience and is well fitted for the performance of the duties which he assumes.

Mr. Ruth, the retiring master mechanic, has a large number of friends who will regret to see him leave this city but will wish him success in his new home.

Changes of an equally important character have also taken place at the railroad shops of the Pennsylvania company, in this city. Thomas F. Butler, who for the last several years has been foreman of the Pittsburg round house, has been promoted to the position of master mechanic of the company's repair shops, at Crestline, Ohio, and P. J. Scheid, assistant foreman of the locomotive machine shops, has taken the place made vacant by him. Mr. Butler is one of the best men in the employ of the Pennsylvania company and is being congratulated on his new honors, which are deserving and have been earned by his merits and faithfulness.

Mr. Scheid, who takes his place, is a man who is in every way fitted for his new duties. His long experience as a machinist and assistant foreman in the locomotive erecting department has made him familiar with every detail about locomotive building. He will prove a popular foreman.

Hugh Hogan will succeed Mr. Scheid as assistant foreman of the machine shops. Mr. Hogan is a machinist of skill and experience and his promotion will be pleasing to his large number of friends.

AMERICAN AND ENGLISH LOCOMOTIVES.

It is possible that there may be in Scotland next year a trial between English and American locomotives. One great advantage of a side by side comparison of locomotives as a whole and of their individual parts lies in the possible improvement in minor details.

For instance, giving the American locomotives their just due, there can be no question but the English locomotives have larger and more durable wearing surfaces in proportion to the loads. Their driving boxes and shoes and wedges, while having less work to do, have over 50 per cent. more wearing surface. The ends of the connecting rods where the brasses fit are case hardened, and throughout the machine it is just to say that greater attention is paid to the durability of the working parts in the English than in the American locomotives.

However, on the other hand, our engines are superior in the general mountings of the boilers and the accessibility of parts for repairs. The English locomotive costs something over $12,000 at a low rate of labor, while our own for harder service scarcely reaches $8,000. It is doubtful if the additional $4,000 is warranted by the increased durability of the English engine.

GOSSIP OF THE DAY.

Clerk C. J. Matsch, of the Bass works, is on the sick list.

H. O. Webb, of the Union Pacific road, was in the city yesterday.

Daniel Quinn, fireman of the stationary engine at the Bass works, has returned to work after an illness of several days.

Supt. C. D. Law, Trainmasters Clark and Walton, and Yardmaster Will Davis were at Pittsburg yesterday, to attend a railroad meeting.

J. Nolan, jr., machinist at the Pittsburg shops, who has been off duty for a few days on account of a mashed finger, returned to work yesterday.

Wabash engines Nos. 14, 42 and 51, have been turned out of the shops after repairs. Engines 78 and 267 from the Butler division, have been sent in for repairs.

E. E. Kreuthoffer, chief traveling auditor of the Big Four, is among those prominently mentioned for auditor of the New York, Pennsylvania and Ohio road, vice T. Warnock, deceased.

The present rail rate from Nebraska points to Chicago on corn is fourteen cents a bushel. The grangers ask the roads to make it five cents a bushel, or fifteen cents per one hundred pounds.

M. L. Doherty has been appointed general manager of the Lehigh Valley and Wabash fast-freight line, with headquarters at Buffalo, N. Y. Mr. Doherty was for two years general manager of the Indianapolis pool, but more recently has been commercial agent of the Wabash road, with headquarters at St. Louis.

With the retirement of J. T. Harahan to-day from the general managership of the Chesapeake and Ohio road the position will be abolished. Most of the duties of this position have been assigned to George W. Stevens, formerly of this city, general superintendent, making him practically general manager of the system.

The Order of Railway Conductors met Sunday at Terre Haute. The following divisions were represented by delegates to the number of more than one hundred: Indianapolis, Logansport, Danville, Ill.; Springfield, Ill.; St. Louis, Cincinnati, Rocky Mountain division with two delegates, Chicago, Elkhart, Lafayette, Andrews "Monon," Louisville division. The meeting was called to consider matters of legislation and discuss questions that will come up at the annual national meeting in Rochester in May. They held three sessions, morning, afternoon and evening. The order is opposed to strikes and therefore is opposed to the Brotherhood of Railway Conductors, which recently had a tug of war with Mr. Mackey. It is reported that at the meeting nothing was said or done regarding this matter as any such question must necessarily come before a local division, which are located at railroad division points and each of which are entitled to one delegate to the national convention. Grand Chief Wheaton, of Iowa, was present.

KILLED BY HIS SON.

A Dreadful Tragedy Enacted at Ironton, Ohio.

IRONTON, Ohio., Feb. 11.—William Ferral, a farmer of Greasy Ridge this county, was killed Sunday morning by his son. Their trouble arose from some trifling matter. The father, it is said, assaulted his son with a poker, when the boy seized a chair and struck his father, breaking his neck. The boy has been arrested.

The Whisky Trust.

PEORIA, Ill., Feb. 11.—President Greenput, of the whisky trust, denies that there is any truth of several firms withdrawing from the trust at to-day's meeting. He says the trust practically owns all distilleries identified with it and they cannot withdraw. He says that there is no doubt but that the resolution to incorporate under the state law will be adopted as not one objector has been found.

Abolitionist Dead.

MADISON, Ind., Feb. 11.—Thomas Harris, the colored abolitionist, died here yesterday, aged eighty-eight years. He was born in Stanton county, Va., of a free mother in 1802 and came to Indiana in 1839. Before the war he was prominently known as an ardent abolitionist, and he assisted many fugitive Kentucky slaves in their flight through Indiana en route for Canada.

THE last Legislature of Delaware abolished a mode of punishment in that State which, though legal, had not been imposed since 1870. It was the punishment by whipping or compelling them to stand in the pillory of women who had been found guilty of counterfeiting, horse stealing, burglary, arson, poisoning, perjury, forgery, receiving stolen goods, assault with intent to kill, conjuration, witchcraft, fortune telling, or dealing with spirits. The last person punished by this means was a colored woman, who in 1870 was whipped at the public post. The last white woman to be whipped went through the operation in 1836, her offense having been larceny.

FRIDAY AND NUMBER THIRTEEN.

The Orient express train, running between Paris and Vienna, seldom has an applicant Fridays for the thirteenth compartment of the ladies' Pullman sleeping car. The cars are always reserved beforehand, but the numbered tickets are only distributed at the last moment. In spite of this precaution, however, No. 13 of the ladies' tickets that day of the week is almost invariably returned, and the train, although otherwise crowded, has to travel with one berth empty. Ladies have got so far that they will dare No. 13 alone or Friday alone, but the two together they cannot swallow.—*Boston Post.*

DIOGENES II.

Is this old Diogenes looking for an honest man? No, it is a philosopher looking for a **perfectly healthy man**, and he won't find him. Such a one is but seldom heard of. Take any of your friends, and stop each one you meet as you go to business, and ask him if he is "**perfectly healthy.**" It will be "I am over-wrought and nervous," "I can't sleep nights," "My kidneys bother me a good deal," "I've got dyspepsia like thunder," "I have periodical headaches," "I am bilious," and so on almost *ad infinitum.*

And yet this need not be so. Lawyers say that "Ignorance is no excuse for breaking the law." If you are ignorant of Dr. Rogers' wonderful discovery, it is your own fault. Health, strength, and happiness at $1 per bottle stare you in the face every day, wait for you in every respectable drug store, and, if you let the chance slip **now**, it may be too late when you do make up your mind. Every live druggist keeps Rogers' Royal Nervine because the people want it.

The Mormon Elders' Book on Social Strength, mailed free to married men, address F. B. Crooks, 363 Grand St., New York

SPECULATION RUINED HIM.

The Ex-Treasurer of Adams County Proves a Defaulter for $10,000.

DECATUR, Ind., Feb. 11.—It has become known that Andrew Gotschalk, ex-treasurer of Adams county, is a defaulter for from $6,000 to $10,000. His successor took hold last October and the condition of the books had been kept from the public until now. Gotschalk engaged in speculation with the public funds and found himself unable to replace the money at the close of his term. No legal inquiry into the case has been made.

Ringing Noises

In the ears, sometimes a roaring buzzing sound are caused by catarrh, that exceedingly disagreeable and very common disease. Loss of smell or hearing also result from catarrh. Hood's Sarsaparilla, the great blood purifier, is a peculiarly successful remedy for this disease, which it cures by purifying the blood. If you suffer from catarrh, try Hood's Sarsaparilla, the peculiar medicine.

"Activity in some business pursuit, or in doing good to those in distress, is a sure way to lessen grief."

To-night and To-morrow Night,

And each day and night during this week you can get at all druggists Kemp's Balsam for the Throat and Lungs, acknowledged to be the most successful remedy ever sold for the cure of Coughs, Croup, Bronchitis, Whooping Cough, Asthma and Consumption. Get a bottle to-day and keep it always in the house, so you can check your cold at once. Price, 50c and $1. Sample bottles free.

"The chief beauty of woman is in her spirit, not in her perishable body."

"STOP"—Nature Has a Cure.

EATON RAPIDS, Mich.

J. M. LOOSE RED CLOVER Co., Detroit:—Two years I was afflicted with a very severe attack of Erysipelas. After two physicians had used their treatment for several weeks and I continued growing blind, and in their diagnosis concluded that there was no earthly help or hope for me. I gave up, having tried all the remedies I knew or heard of. My neighbor, Mr. Miller, came in to see me one day, and said try Loose's Extract of Red Clover, as he had known of its working remarkable cures. I told him I had lost hope, that nothing would do me any good in the world. He insisted, and taking his hat went to the drug store and bought me one bottle and urged me to try it, which I did. Ten days afterward I sent for two more bottles, and it is wonderful how I improved. I continued using it and to-day I am better than I have been in years. No sign of erysipelas has shown itself and I heartily recommend it to suffering humanity as the greatest and best blood purifier in existence. Yours truly,

HENRY MARVIN.

For sale by Drier & Bros.

"Depend on yourself awhile and give your friends a rest."

"How to Cure All Skin Diseases."

Simply apply "SWAYNE'S OINTMENT." No internal medicine required. Cures tetter, eczema, itch, all eruptions on the face, hands, nose, &c., leaving the skin clear, white and healthy. Its great healing and curative powers are possessed by no other remedy. Ask your druggist for SWAYNE'S OINTMENT.

She Was Completely Cured.

A daughter of my customer suffered from suppressed menstruation, and her health was completely wrecked. At my suggestion she used one bottle of Bradfield's Female Regulator, which cured her. J. W. HELLUMS, White Valley, Miss.

Write The Bradfield Reg. Co., Atlanta, Ga., for particulars. Sold by all druggists.

Cheap Rates to New Orleans and Return, Account of Saengerfest and Mardi Gras.

On February 8 to 16 inclusive, the "MUNCIE ROUTE" will sell round trip tickets to New Orleans and return at exceedingly low rates; lewest ever in effect.

Those desiring to take a trip south should not fail to take advantage of this excellent opportunity to secure cheap tickets.

For rates and further particulars call on W. H. FISHER, G. P. & T. A., 75 Calhoun street, Or C. P. WEBB, City Agent, 93 Calhoun street.

5-td

JAMES MADDEN,

PLUMBER,

Steam and Gas Fitter,

101 Calhoun Street,

Next door to Y. M. C. A.,

FORT WAYNE, - - - INDIANA

WATER WORKS —AND— NATURAL Gas FITTING —AT— C. W. BRUNS & CO.,

Plumbers, 166 Calhoun Street, Opp. Cathedral

CASTORIA

for Infants and Children.

"Castoria is so well adapted to children that I recommend it as superior to any prescription known to me." H. A. ARCHER, M.D., 111 So. Oxford St., Brooklyn, N. Y.

Castoria cures Colic, Constipation, Sour Stomach, Diarrhœa, Eructation, Kills Worms, gives sleep, and promotes digestion, Without injurious medication.

THE CENTAUR COMPANY, 77 Murray Street, N Y

MENIER CHOCOLATE

UNRIVALLED. UNEQUALLED.

PUREST IN THE WORLD.

CONTAINS no CHEMICALS or ADULTERATIONS.

Paris Exposition, 1889 } 3 GRAND PRIZES. 5 GOLD MEDALS.

40 CENTS—A POUND—40 CENTS.

Ask your Grocer for Menier Chocolate (Yellow Wrapper)

For Sale Everywhere.

BRANCH HOUSE, UNION SQUARE, NEW YORK. 3

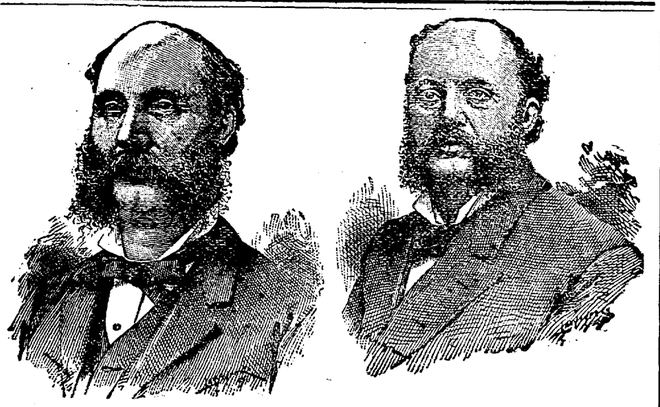

JOHN HENRY

MERITORIOUS GOODS—well-fitting and stylish designs—at MODERATE PRICES. The wonderful growth of our business is due to the above, and other reliable methods that insure our patrons just treatment and us a continuance of their patronage. We are prepared to show you a matchless line of Boots, Shoes and Slippers that are reliable in style and quality. We respectfully invite your inspection. We will not deal in shoddy goods.

E. VORDERMARK & SONS,

32 Calhoun Street.

SIGN OF BIG RED BOOT.

FRUIT HOUSE PRICES FOR 1890.

This year opens favorable for the people, so far as the Sugar Market is concerned. Last season the great sugar trust had their grip on the market and made it ruinous to the purchaser—so much so that Sugars were advanced in 60 days at least 50 per cent. This is now over—the Sugar Trust is broken and Sugars have declined to a point lower than they ever were—the last reduction is 1 cent per lb.

We now offer Best Extra C., 5c. Best Standard A., 6¼c.
Powdered and Crushed, 7c. Granulated and Cut Loaf, 7c.

COFFEE, COFFEE—Rio, Java and Roasted Coffee.

There has been little change in the Coffee Market the last three months. It is too high yet. The clique has control of the market and keeps prices up. We still sell our best Rio at 20c. lb. This we are enabled to de in consequence of our large purchases and selling direct to our customers—in this way saving the profit of the jobber and wholesale merchant.

Best Rio Coffee, 20c. lb. Choice Old Govt. Jave, 27c lb.
Best Roasted Rio, 23c. lb. Sampson Brand in lb. Packages, 24c.
Sersey Coffee in lb. Packages, 24c. Durham Coffee in Packages, 24c.
Levering's Coffee, 24c. lb.

TEAS, TEAS—Young Hyson, Oolong and Japan.

The high price of Coffee has induced a great many to try Tea—and when it is considered that a pound of Tea can be had for the price of a pound of Coffee and that it will go twice as far, it is not to be wondered at that there is a great increase in our Tea Trade. The truth is we sell double the quantity we used to a few years ago. Our motto is selling large quantities at a small profit, for we purchase direct of the Importers and then in selling direct to our customers we save three profits—the speculator, jobber and the wholesale dealer. We sell a good, rich drawing Tea at 20c. lb., and one grade as low as 10c. lb.

Young Hyson Tea, 20c., 30c.; best, 50c. lb.
Oolong Tea, 30c.; best, 50c. lb.
Imperial Tea, 20c; good, 30c; best, 50c lb.
Gunpowder Tea, good, 30c. best, 50c lb.
Japan Uncolored, good, 30c; best, 50c lb.

CANDIES REDUCED 2c. POUND.

This is owing to the decline on Sugar, which has necessarily affected Candy.

Pure Stick Candy, 10c lb. French Mixed Candy, 10c. Chocolate Drops, 15c lb.
Fancy Bon Bons, 15c and 20c lb. Cinnamon Imperials, 15c lb.
English Walnuts, Brazil Nuts and Soft Shelled Almonds, 12½c and 15c quart.

CALIFORNIA CANNED FRUITS.

California Peaches, 25c can; Bartlet Pears, 25c can; Green Gages, 22c can; Egg Plums, 20c can; White Cherries, 28c can; California Apricots, 20c.

CALIFORNIA DRIED FRUITS.

California Dried Apricots, 20c lb. Peeled Peaches, 25c and 33c lb.
California Silver Prunes, 15c lb; Nectarines, 20c lb; Pitted Plums, 16c lb.

OILS—All Kinds Reduced 10c Gallon.

Machine Oil, Linseed Oil and Lard Oil—Choice Yellow Machine Oil, 20c and 30c gallon; Neats Foot Oil, 70c gallon; Fish Oil, 60c gallon; Lard Oil, 60c gallon: Linseed Oil, 75c gallon; Castor Oil, $1.75 gallon.

Maple Syrups, Golden Drips and New Orleans Molasses.

Extra Golden Drip, 40c gallon; New Orleans, 35c; best, 50c. Choice Maple Syrup, 80c gallon.

FISH FOR THE LENTEN SEASON.

White Fish, Trout, Mackerel and Labrador Herring; also, Codfish and Smoked Halibut. Family White Fish kits, 45c; No. 1 White Fish kits, 80c; Mackerel in kits, $1.00; best, $1.50 and $1.75. Codfish per lb. 8c; Herring, 1c each; Holland Herring, kegs 90c; Scotch Herring, kegs $1.15.

CIGARS, PLUG AND SMOKING TOBACCO.

PLUG TOBACCO—Horse Shoe, 45; J. T. or Big Chunk, 38c; Wild Flower, 40c. FINE CUT—25c; good, 50c; best, 75c. SMOKING—16c; choice, 20c; Durham Smoking, 45c. BOX CIGARS from 50c per box to 80c, $1.00 and $1.40 per box.

Yau will Save at least 20c on the Dollar by Purchasing at

FORT WAYNE FRUIT HOUSE.

Arrival and Departure of Trains.

From Pennsylvania Station.

Pennsylvania Lines.

Trains run by Central Time.

Leave and Arrive at Fort Wayne, by the Pittsburg, Fort Wayne & Chicago railway, as follows.

GOING EAST:	ARRIVE.	DEPART.
No. 20, Mail Express.....	1 20 p m	1 40 p m
No. 8, d, Fast Line.....	7 40 p m	8 00 p m
No. 2, d, Penn'a Limited..	8 53 p m	9 00 p m
No. 4, d, Atlantic Ex.....	5 10 a m	5 20 a m
No. 58, Chicago Accom...	10 50 p m	.....
No. 62, Plymouth Accom.	8 55 a m	.....
No. 10, Crestline Accom..	.....	7 00 a m
No. 60, Chicago Express..	†1 55 a m	.....
GOING WEST:	**ARRIVE.**	**DEPART.**
No. 3, d, Pacific Express..	1 35 a m	1 45 a m
No. 5, d, Penn'a Limited..	5 38 a m	5 45 a m
No. 1, Fast Line.....	11 20 a m	11 40 a m
No. 9, d, Western Ex.....	5 10 p m	5 15 p m
No. 11, Crestline Accom..	6 45 p m	.....
No. 61, Plymouth Accom.	.....	4 00 p m
No. 59, Chicago Accom....	.....	6 30 a m

†Daily except Monday; all other trains daily except Sunday.

NORTH DEPOT.
[MUNCIE ROUTE]

FT. WAYNE, CINCINNATI & LOUISVILLE AND WHITE WATER RAILROADS.

The direct line to and from Cincinnati, Louisville, Indianapolis and Fort Wayne.

Through car service between Fort Wayne and Indianapolis. Solid trains between Fort Wayne and Cincinnati.

Central Standard Time.

TIME CARD. Dec. 1, 1889.	No. 5. Daily.	No. 1. Ex-S'dy.	No. 3. Daily.
Fort Wayne..lv	6:00 a. m.	10:25 a. m.	6:05 p. m.
Indianapolis.ar	10:30 a. m.	3:50 p. m.	10:50 p. m.
Cincinnati...ar	—	5:30 p. m.	—
Louisville....ar	—	7:00 p. m.	—
RETURNING:	Daily.	Ex-S'dy.	Daily.
Louisville....lv	—	7:30 a. m.	—
Cincinnati....lv	—	7:50 a. m.	—
Indianapolis.lv	7:00 a. m.	11:10 a. m.	3:05 p. m.
Fort Wayne.ar	11:35 a. m.	3:45 p. m.	7:40 p. m.

ONE FARE FOR ROUND TRIP

Between all stations from Fort Wayne to Muncie on Sundays. Two Sundays trains each way. Trains leave from North Side depot. Rates to Cincinnati and points South less than via. any other line.

WABASH RAILWAY.
MARCH 31, 1889.

GOING WEST.	Depar
Pacific Express, daily	5 00 a. m.
Kansas City ex, daily ex'pt Sunday	1 45 p. m.
Vestibule Limited and Mail.....	6 17 p. m.
Lafayette accom	3 30 p. m.
GOING EAST.	**Depart**
Vestibule imited daily.....	5 05 a m
Cannon Ba except Sunday.....	1 30
Limited Expr. daily	6 25
Lafayette accom. Arrives 11 a m.	

INDIANA LIS TIME CARD.

Lv Ft Wayne	Ar Indianapolis
5 00 a m	10 30 a m
1 45 p m	6 20 p m
Lv Indianapolis	**Ar Ft Wayne**
7 15 a m	1 20 p m
1 10 p m	6 19 p m
7 00 p m	5 00 a m

Through Buffalo Palace sleeping cars and new free chair cars on the Pacific and Limited express. Free chair cars, dining car and New York and Boston sleeping car on Vestibule Limited express.

Kansas City express and Cannon Ball has new reclining chair cars for Kansas City free.

GRAND RAPIDS & INDIANA R. R.
Time Table for Fort Wayne, in Effect Nov. 10, '89

GOING NORTH.

*For Grand Rapids and North	Lv 3 50 a m
" " " "	" 8 05 a m
For Grand Rapids	" 2 40 p m
From Richmond	Ar 6 10 p m
GOING SOUTH.	
For Richmond and Cincinnati	Lv 5 45 a m
" " " "	" 1 00 p m
" " " "	" 12 10 a m
From Grand Rapids	Ar 6 30 p m

*Daily between Cin. and Grand Rapids.
All other trains daily except Sunday.

Headquarters for Harness.

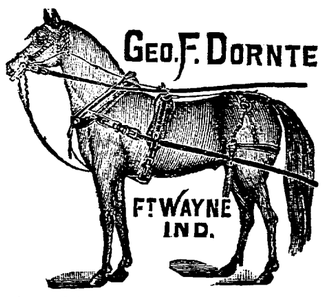

A complete outfit in the Harness line at Bottom prices. No. 39 Harrison St.

SCHONE, WELLMAN & SCHOPPMAN,

Undertakers & Enbalmers

OFFICE: 39 W. BERRY ST.

Open day and night. Orders can be left at the office, or at No. 225 East Washington street, or at No. 44 Pritchard st. dec30-daw2m

TELEPHONE 278.

P. E. COX,

PRACTICAL

Sanitary Plumber,

Has opened a shop at

No. 29 West Main Street.

ALL WORK GUARANTEED AT

Reasonable Prices

TO WEAK MEN

Suffering from the effects of youthful errors, early decay, wasting weakness, lost manhood, etc., I will send a valuable treatise (sealed) containing full particulars for home cure, FREE of charge. A splendid medical work; should be read by every man who is nervous and debilitated. Address, Prof. F. C. FOWLER, Moodus, Conn.

Cook's Cotton Root COMPOUND

Composed of Cotton Root, Tansy and Pennyroyal—a recent discovery by an old physician. Is *successfully used monthly*—Safe, Effectual. Price $1, by mail, sealed. Ladies, ask your druggist for Cook's Cotton Root Compound and take no substitute, or inclose 2 stamps for sealed particulars. Address POND LILY COMPANY, No. 3 Fisher Block, 131 Woodward ave., Detroit, Mich.

WEAK MEN MADE STRONG

FREE TO ALL MEN.

Sealed Treatise explaining absolute and perfect CURE without stomach drugging, for Lost Manhood, Nervous Debility, Lack of Vigor and Development, Premature Decline, Functional Disorders, Kidney and Bladder Diseases, etc.

THE MARSTON CO., 19 Park Place, New York, N. Y.

ROOT & COMPANY

MUSLIN UNDERWEAR!

The great sale is well started. You all say you never saw such Underwear for the money; neither did we.

Every garment of these thousands new, and just taken out of the boxes for the first time.

Materials,

Excellent—just such as you yourself would select.

Shapes,

Are taken from the most correct forms and will be found perfect.

Trimmings,

Dainty and new—and they're just such as you yourself would use.

The Workmanship.

Look for yourself. You never saw such well made goods—no rough edges or seams to scatch and ravel or wear out quickly. See how neatly the Embroideries and Laces are put on;

AND THE BEST OF IT IS:

They are better made and cheaper than you can get them up yourselves.

COME AND SEE

THIS GREAT LINE OF

MUSLIN UNDERWEAR.

ROOT & COMPANY.

AMUSEMENTS.

MASONIC TEMPLE.

WEDNESDAY, FEB. 12.

GEO HOEY'S

Great Laughing Success,

"KEEP IT DARK."

Full of Fun!

Brilliant Music!

Sparkling Specialties!

A Perfect Comedy Co.,

Headed by the Comedians,

W. T. Bryant and J. J. Quinlan,

Together with the Charming Actress and Vocalist,

Miss Lizzie Richmond.

N. B.—Don't fail to see Bryant's Funny Burlesque Dance.

WILL S. Bates, Business Manager.

Seats at Box Office. Prices as Usual.

THE NEW WORLD'S MUSEUM AND THEATRE

(Formerly Academy of Music.)

JAMES GEARY.....MANAGER.

Open every afternoon and evening. Catering only to ladies, gentlemen and children.

This Week the Great Zarro's

In their startling and sensational novelty

DECAPITATION.

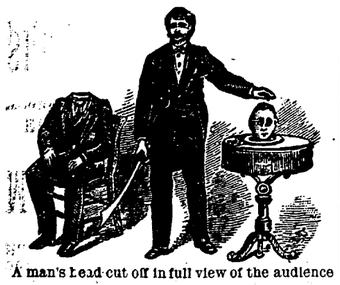

A man's head cut off in full view of the audience

J. Hanson Craig, heaviest man alive.
Lulu Ayers, long hair snake charmer.
Capt. Baldwin, armless wonder.
Arthur Hull, man with the iron skull.
Master Leonzo, dancing on broken glass.
Professor King, the paper King.
Zeldela, Caucasian princess.
Prof. Sevey, Bohemian glass blower.
Madam Zero, illusionist.
Kinnan & Brady's Shadowgraphs.
Harry Kinnan, Punch and Judy manipulator.
Prof. Zero, lecturer and humorist.
Chas. Andersen, profile artist.
Professor Jones, electrician.
Barrett & West, European artists.
DeVaney & Reed, comedians.
Alexander, the musical wonder.

All the above and much more

FOR ONE DIME.

Open every afternoon from 1 to 5 p. m.; night, 7 to 10:30.

Coming next week, BIG EL'ZA, largest woman alive. See her unloaded with a derrick.

OUR $1.50 LINE

Of Ladies' and Men's fine shoes are of better quality, better styles and more desirable in every way than ony ever offered at that price.

OUR $2.00 SHOES

Are of a high standard. We have them in any style desired and can assure you a perfect fit, every pair warranted. Our lines of hand sewed shoes for Ladies' and Gentlemen cannot be beat in this city, either for quality or price. We are bound to maintain our position as the Popular Price Shoe Dealers of Fort Wayne.

Redlick Bros.

Fort Wayne Sentinel.

TUESDAY, FEB. 11, 1890.

LOCAL NEWS.

Mr. Fred Needham is recovering.

The Centlivre opening will be a big thing.

The county commissioners meet again next Thursday.

William Prange and Anna Foote have been licensed to wed.

Manager Geary will have his museum open daily except Sunday.

The State Millers' association will meet in this city next Thursday.

The lightning rod case against Hill has been postponed until the 24th inst.

There was a dance over Russel George's place, on Main street, last night.

Rabbi Guttmacher will take a degree in Fort Wayne lodge, K. of P., this evening.

Will Bates succeeds Luther Keil on the Gazette. Mr. Keil has taken a place with Hoffman Bros.

Mr. Herman Michaels' new flats on South Calhoun street, are assuming handsome proportions.

The coming concert to be given under the auspices of the ladies of the Baptist church, will be a fine affair.

Mr. A. Schulte is at home from Racine, Wis., his old home. Mrs. Schulte remains there for a visit.

The funeral of the late Mrs. Mary Ann Schele will take place to-morrow at 9 a. m. from St. Paul's Catholic church.

J. Elsoffer, the popular traveling salesman for the Globe Varnish manufacturing company, Pittsburg, is at the Rich.

Miss Cora L. Havens, of the telephone exchange, has returned from Quincy, Ill., where she visited Miss Onie Gaygen.

A new order of the A. O. U. W. will shortly be instituted at Garrett City, by Deputy District Organizer W. S. Harrison, of this city.

Mr. and Mrs. Fred Fahlsing celebrated the thirty-fifth anniversary of their wedding at their pleasant home, west of the city, Sunday evening.

Klinkenberg & Detzer's new store room will receive some handsome interior decorations this week, and the work of moving will begin early next week.

In the case of Caroline M. Sturges et al. vs. Wesley I. Work et al., appealed to the supreme court from the Allen county circuit, a rehearing was denied on Saturday.

Rev. Father Ellering extends a cordial invitation to his Fort Wayne friends to attend the fair at Warsaw, which opens to-night and is held for the benefit of that poor church.

It is learned that W. J. Bond, the dry goods merchant, has concluded not to remove to Seattle, Washington, as he contemplated. but will open a dry goods store on the south side.

Forty property owners of Williams street have signed a remonstrance against the paving of Williams street in any shape or manner. The paper was prepared by Dr. Wery and will be presented at the council meeting this evening.

Dr. G. T. Brubach's condition is uncertain. At one time his case is alarming, and again he is some better. The doctor has been almost helpless for some time. Dr. C. B. Stemen attends to his wants and gives him all the comfort that medical science can give.

The Evansville Courier says: "Messrs. C. C. Genung, Fred Baker, J. W. Spain and J. R. Ferguson leave for Fort Wayne next week, where they go to make necessary preparations for the grand lodge, A. O. U. W., which meets in that city week after next."

Supt. C. D. Gorham is again at his office, after a sickness.

Judge Chapin, of the superior court. was at Albion yesterday.

There will be a regular meeting of the common council to-night.

Miss Emma Smith has recovered from the effects of a sprained ankle.

The trustees of the Concordia Cemetery association met last night.

Capt. and Mrs. Henry McKinnie are en route home from the Pacific coast.

A postoffice has been established at Edgerton, Ohio, a thriving little place.

A. H. Carier has filed his bond of authority to conduct the insurance business.

Romy & Porter now occupy their attractive new office apartment at room 4, Bank block.

The church choir of the St. Paul Lutheran church will give a concert next Friday evening.

Mr. Christian Lankenau, of M. Frank & Co.'s store, had his moustache singed by a slight natural gas explosion.

Mrs. Charles McCulloch received this afternoon. She was assisted by Mrs. H. G. Olds and Miss Kimbark, of Chicago.

Mrs. Dr. G. W. Loag gives a progressive euchre party next Friday evening for her guest, Miss Minnie Beals, of Chicago.

Mrs. W. P. Harter and son, Hugh, of Auburn, Ind., are in the city the guests of Mr. and Mrs. Phillip Harter, of West Washington street.

Mr. J. A. Dennis, of Detroit, is in the city introducing the sun cured smoking tobacco prepared by the well-known firm of John J. Bagley & Co.

Mr. N. H. Bledsoe, manager of the Singer Manufacturing company, left yesterday for Toledo, Detroit, Mich., and Cleveland, Ohio, on a business trip.

The Amateur Athletic association will hold a meeting to-morrow evening to make arrangements for their grand social hop, should they decide to have one before Lent.

Rumor has it that Miss Clara Fleming, sister of Mr. W. H. Fleming, will become the bride of a Virginia capitalist shortly. She is well known in local society circles.

Mr. George Streicher, foreman of Mr. Sid Hubbard's Wayne house barber shop, will, to-morrow evening, wed Miss Figel, the accomplished daughter of Mr. and Mrs. Christ Figel.

Mrs. Frank Wood and Master Sammie, of Auburn, Ind., are visiting her parents, Mr. and Mrs. J. H. Fisher, at their east side home, where they will be guests the rest of the season.

F. H. Van Valkenburg, a traveling salesman for Daniel Scotten & Co, manufacturers of plug tobacco, Detroit, is at the Rich. He is favorably impressed with the city and may decide to make his headquarters here.

The funeral of the late Mrs. W. H. Davis will take place to-morrow at 2 o'clock p. m. from the residence, 253 West Creighton avenue, Rev. W. M. VanSlyke, of Berry street church, officiating.

Last evening Master Willie Clements was surprised by a large number of friends at his home, 57 West Williams street, the affair being given on the occasion of his fifteenth birthday. About forty young folks gathered to make the evening pass happily.

Mr. J. F. Curtice, the real estate dealer, was on the streets yesterday afternoon, after two weeks illness. Mr. Curtice had an attack of the grippe and venturing out too soon he suffered a relapse. He will shortly be prepared to attend his business duties.

Mr. Will Ropa, who has been employed in the extensive clothing house of Pixley & Co. for a number of years has resigned to accept a more lucrative place as salesman with Friend's Enterprise, which business will shortly be removed to the corner of Calhoun and Berry streets.

The Morton club will give another of their popular receptions, Thursday evening, February 20. The following committees will have charge: Reception—Messrs. W. S. Bash, J. T. Dougall, G. W. Ewing, C. D. Tillo, R. T. McDonald, C. R. Higgins, J. M. Landenberger and J. H. Hayden. Entertainment—W. J. Vesey and R. G. Thompson.

The Indianapolis New Record says: "Rt. Rev. Bishop Dwenger a few days ago received from his eminence, Cardinal Simeoni, a letter dated January 3, in which is acknowledged the receipt of 4,811 francs, the Peter Pence of the diocese of Fort Wayne. He adds that the Holy Father extends to the bishop, clergy, and faithful of the diocese his apostolic benediction."

The annual commencement of the Fort Wayne College of Medicine will be held on Tuesday evening, March 11. The class of 1889 90 numbers more than any previous one, and the friends of the college are much encouraged with the success of this school. This is the eleventh annual session, and every year there is an increase in the number of students, and also greater interest taken by the faculty.

Upton Noll, the east yards grocer, has pneumonia.

Born to Mr. and Mrs. Wheeler, of 129 East Washington street—son.

Mrs. Charles Spiegel has gone to Danville, Ill., to visit friends.

Master Ronnie, son of Mr. and Mrs. C. M. Dawson, is convalescent.

Fort Wayne lodge, No. 116, K. of P., will hold a regular meeting to-night.

Miss Grace White is entertaining her school friend, Miss Graham, of Madison, Wis.

Mr. Reader Smith accompanied by his mother and sister, left last night for New Orleans.

Street Commissioner O'Brien has received framed photographs of street sweepers and rollers.

Mr. D. C. Fisher went to New Orleans to-day, accompanied by his brother-in-law, of Peru.

Postmaster Higgins has placed a window for letters addressed in German. It is located on the north side.

The Crescent club gave a nice reception in the Foster block last night. There were about thirty couples present.

Sally C. Watkins has been given a permit to build a one and one-half story frame house on lot 17, Fry's addition, to cost $450.

Bishop Knickerbacker arrived in the city to-day to attend the opening of the new rectory occupied by Rev. A. W. Seabrease and family.

At the meeting of the Concordia Cemetery association last evening, no quorum was present, and the election of trustees was postponed until February 24.

Little Miss Stella Farnan, a niece of the dancing instructor, underwent an operation at the hospital yesterday for straightening the eye. Dr. Wheelock performed it.

The corner store room in the Schmitz block is being fitted up in fine style for the large stock to be placed by Mr. McKee, who will shortly open a jewelry business. It will be a magnificent store and a desirable location.

A great deal of attention of being manifested in the forthcoming engagement, at the Temple of the Boston Symphony Orchestral club, one of the finest and most popular organizations of to-day. Manager Simonson places seats on sale Friday.

Henry J. Krah to John Morris, jr., lot 692, Hanna's addition, $1,800; Jas. Woulfe to P. W. and Julia B. Schaden, lot 54, Rockhill & Nelson's addition, $2,500; Diedrich Brocking to Gust P. Meyer, lots 11 and 12, Wall's addition, $1,200; J. K. Edgerton to John Hofer, lot 2, Nelson's addition, $360.

Daniel Schrantz and Charles Sovine, the lads who burglarized Kalbacher & Schaffer's grocery, on Grand street, some weeks ago, were arraigned for trial before Judge O'Rourke yesterday. Schrantz was sentenced to seventy-five days in jail by the jury and the judge fined Sovine $5 on a plea of guilty.

Mrs. Henry Lohmeyer, of 92 Oliver street, died last evening, aged nineteen years. She was attacked with heart failure yesterday, and only survived a few hours. Nine days since a baby was born to Mrs. Lohmeyer, who had been married but a year. Her death is peculiarly sad. The funeral will occur Thursday.

To Passenger Agent W. H. Fisher, of the Muncie, excursion rates and other railroad matters are in a mist to-day. Mr. Fisher was asked by a reporter about the departure of Fort Wayne citizens to New Orleans to-day. "Don't know," said he "but I can tell you of an arrival." It's a bright-eyed daughter and Mr. Fisher is wild with joy.

Mr. Martin Gross a few days received a letter which had been opened by mistake. The envelope contained nothing but a personal letter and should have gone to M. C. Gross, a traveling man, who got it later. The allusion that the letter contained a draft was incorrect. The traveling man was expecting a draft, but it came in another letter.

Another meeting of the members of the new lodge of Elks was held at the Wayne hotel last evening to make the final arrangements for the institution of the lodge to-morrow. Fifteen or twenty members from Indianapolis, among whom are Hon. W. E. English and Harry S. New, of the Journal, will arrive at 11 o'clock, and the work will begin at 2 o'clock, in the hall of Harmony lodge, I. O. O. F. The charter members will number thirty or thirty-five, and at 9 o'clock, p. m., a grand banquet will be given at the Wayne hotel.

An exchange gives the following method for detecting counterfeit United States bills: "Take a United States bill of any denomination and hold it up to the light, and you will see two lines running entirely across it lengthwise. Upon examination you will find these to consist of silk threads, a red one and a blue one. Every genuine bill has this mark of genuineness. Without these marks a bill may be put down as a counterfeit, no matter how good the engraving on it is. No paper mill dare make this sort of paper, and this is the government's only protection on its currency.

There was no Superior court to-day.

Mr. Victor Wolf returned from Chicago last night.

The waterworks trustees held a meeting last night.

Michael Winter and Regina Deitschel have been licensed to wed.

Miss Randall's Tuesday evening class will meet on Monday evening.

Born, to Mr. and Mrs. Edward Albers, of 295 East Lewis street—a son.

The final report in the estate of Michael McDonnell has been filed.

Fred Beach, jr., and Charles Rabus, went to Huntington this afternoon.

John Tilberry, of White's wheel works, is on the sick list. He suffers from neuralgia.

The board of managers of the Tri-State Building and Loan association met this morning.

L. J. Highland, Indianapolis; George N. Fonsman, Lafayette, are among the guests at the Aldine.

M. W. Simons, Plymouth, was in the city to-day en route to Decatur to attend the electric light suit.

The circuit court jury is out this afternoon in the case of the state vs. Edward Hyer, on a charge of provoke.

Mr. Charles F. Noll, the well known druggist, telegraphs from Chicago: "It's a fifteen pound baby girl."

F. Alderman, J. W. Caswell, C. W. McKee, E. F. McKee, W. F. Ruth, J. R. McCulloch dined at the Wayne today.

Mr. Frank Zimmerman, jr., who has been engaged in business in the west for five years, is visiting his parents in this city.

Clyde, the son of Mr. E. H. Bookwalter, of the Gazette, fell on South Calhoun street, this morning; and broke his arm near the wrist.

The Athletic association decided last night to give a grand hop at Standard hall, next Wednesday evening. It will probably be the last fine affair of its kind until after Lent.

Mary Hughs was granted a petition for division of real estate by Judge O'Rourke. The action was brought against Rose Hughs et al. James E. Graham was attorney for the plaintiff.

The ball to be given by the Bass machinists at Arion hall next Friday evening, promises to be one of the pleasantest of the season. The Bass boys know how to manage an affair of this kind, and look after the entertainment of visitors.

The Business Men's exchange held a brief meeting last night. A gentleman named Kelley, of Chicago, made known his desire to establish a rubber manufactory in this city, to employ 125 people. A proper committee was appointed and he will be encouraged.

Miss Louise Andrews, whose home is at Peru, is dying of consumption at the home of A. Klingenberg, 95 Clay street. The young lady was en route home from Auburn, and while changing cars was taken ill. She was then conveyed to the home of Mr. Klingenberg, who is a relative.

Services at the Grace church this evening. The revival meetings will likely continue during the whole week. To morrow evening the pastor will preach on the topic, "Narrow places in the Broad Way." This sermon will be illustrated with three large paintings, showing incidents in the mad career of the Prophet Balaam.

City Editor Dougall, of the News, drew a fancy picture, in last evening's issue of that paper, of one of the members of THE SENTINEL fainting in a dentist chair from the effects of having a few teeth extracted. A newspaper reporter, who has faced bullets and the dangers of reportorial life, is not apt to faint from the effects of a dentist's forceps. Dougall's imagination flys high.

The Journal of the National Association of Railway Surgeons, published in this city and of which Dr. C. B. Stemen is editor, has been issued for January. The corps of corresponding editors which this journal now comprises are: C. B. Higgins, M. D., Peru, Ind.; P. G. Conn, M. D., Concord, N. H.; R. Harvey Reed, M. D., Mansfield, O.; E. R. Lewis, A. M., M. D., Kansas City, Mo.; J. H. Tressel, A. M., M. D., Alliance, O.; J. J. Buchanan, M. D., Pittsburg, Pa.; Pinckney French, M. D., Mexico, Mo.; William A. Hammond, M. D.

No Advance on Sugars

Choice Yellow Extra C, 5c lb.
Standard White Coffee A, 6½c lb.
Best Granulated, 7c lb.
Powdered and Cut Loaf, 7c lb:

FRUIT HOUSE.

Mr. V. A. Sallot, late superintendent of N. G. Olds & Sons, will take building contracts, store furniture, superintend setting steam engines, boilers, and machinery of all kinds. Also furnish plans and specifications for the same.

11 3t No. 4 Summit street, city.

Another Reduction on Butter, Eggs and Potatoes.

Best Roll Butter, 16c lb.
Good Jar Butter, 8c lb.
Fresh Eggs, per dozen, 14c.
Choice Early Rose Potatoes, 35c bu.

FRUIT HOUSE.

WANTED.—A girl for general housework at 192 East Wayne street. 11-2t

GEARY'S WORLD.

The New Museum Opens With a Big Crowd--Splendid Features.

The liberal advertising announcing the opening of Manager Geary's World Museum for some weeks past had the effect yesterday and last evening, of crowding the Academy.

Mr. Geary has a well appointed museum. The arrangement is good, the freaks first-class, and the stage performance amusing.

The large auditorium has been divided by a partition and the north half has been converted into a cozy theater with a seating capacity of about 700 chairs. The south or front half has been retained to exhibit the hundreds of wonders and curiosities now on exhibition. The balcony has been transferred into miniature stage, enlivened by Kinnan and Beadry's shadowgraphs and Punch and Judy. A life-sized wax figure of Dr. Cronin adjoins this exhibit. Probably the most striking figure is that of J. Hanson Craig, the heaviest man alive, then follow in the order named the various attractions, any one of them alone worth the price of admission:

Miss Zola Ayers, long hair lady and snake charmer.

The man with the iron skull, Andrew Hull, allowing any man in the audience to break a rock on his head with a sledge hammer.

The armless wonder, Captain Baldwin, writes, draws and paints with his feet.

The boy wonder, Master Leonzo, dances on broken glass with naked feet.

Prof. King, the paper king, tearing paper into the most beautiful designs with his fingers, also exhibiting his wonderful enchanted castle.

Madam Zaro, illusionist.

Prof. Sevey, Bohemian glass blower.

Chas. Anderson, card writer.

Prof. Turner, crayon artist.

Prof. Jones, electrical battery.

Mr. Geary's motto: "Nothing shall be said or done that cannot be repeated at home in the parlor or library," will be carried out to the letter.

The World's Museum should reward its enterprising proprietor with unlimited success.

NATURAL GAS FITTING.

H. J. ASH is prepared to do your Natural Gas Fitting very promptly and give you first-class work for the least possible sum of money. Give him a call at No. 9 E. Columbia St. Stoves of every description for all kinds of fuel. Also Kitchen Furnishing Goods.

—THE—

PEOPLE'S STORE

(PIXLEY & LONG BLOCK), EAST BERRY STREET.

We have just received our first shipment of

EMBROIDERIES,

To which we respectfully invite inspection of variety and prices.

Also, a splendid new line of

WASH GOODS!.

SPECIAL NOTICE.

We shall continue to sell the balance of our Cloaks, Wraps, Blankets, and all Heavy Winter Goods at same prices as they were during our marked-down sale which is lower than manufacturer's prices.

THE PEOPLE'S STORE,

Pixley & Long Block

Berry street.

Dozois, Beadell & Co.

I. G. CLARK,

No. 181 Calhoun St.,

Has on hand a large stock of mouldings and will frame pictures to order cheaper than the cheapest. See his stock before buying. feb-71m

REAL ESTATE FOR SALE.

Lots in Hamilton's, Williams', Lasselle's, Park Place, North Side, Green's, Beck's, McCulloch's Homestead, Eliza Hanna, Sr's., and Lumbard's Park Additions.

Choice Lots in nearly every addition in the city.

Residence Property on Berry, Wayne, Washington, Jefferson, McClellan, Broadway and other streets.

Vacant Lots and Improved Business Property on Calhoun street and other principal thoroughfares.

WANTED—Property for sale, of any kind, in any part of the city. We have more demand than we have property to supply.

SIDNEY C. LUMBARD,

No. 3 Aveline House.

THE LATEST NOVELTIES IN BLANK BOOKS.

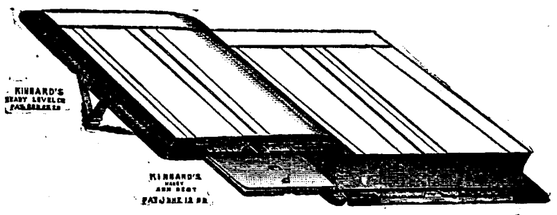

And something important to all Bankers, Railroad Officers and Book Keepers in general, are the KINNARD READY BOOK LEVELER AND ARM REST. They are the acme of comfort for all users of office books and large records.

The LEVEL can be used at will for bringing either lid of the book into proper position for writing, and does away at once with the inevitable book under the lid to hold it in position.

The ARM REST is CONCEALED at the bottom of each lid, and can be drawn out at pleasure and adjusted to any height desired.

THE SENTINEL has the exclusive right to sell these books in Fort Wayne.

Anyone desirous of seeing the combination can do so by calling at The Sentinel Office.

The Fort Wayne Sentinel.

ESTABLISHED 1833 — TUESDAY, FEBRUARY 11, 1890. — PRICE TWO CENTS

GEO. DeWALD & CO.

We Are Now OPENING NEW WORK In Ginghams and Prints.

An Inspection Will Prove to you the Elegant Quality Of the Work.

GEORGE -|- DEWALD

—AND—

COMPANY,

Calhoun and Columbia Sts

WAH-KEE'S LAUNDRY,

No. 8 W. Wayne St

Shirts	10
Collars	2
Cuffs, per pair	4
Drawers	8
Undershirts	7
Night shirts	8
Socks, per pair	5
Handkerchiefs	2
Neckties	3

Big reduction from above prices for Starching and Ironing only.

ANNOUNCEMENT.

FOR COUNTY CLERK: Editor Sentinel—Please announce my name as a candidate for the nomination of county clerk, subject to the decision of the democratic nominating convention.
LOUIS BRAMES.

FOR COUNTY CLERK: Editor Sentinel—Please announce my name as a candidate for the nomination of county clerk, subject to the decision of the democratic nominating convention.
D. W SOUDER.

FOR COUNTY CLERK: Editor SENTINEL—Please announce the name of John R Monning as a candidate for county clerk, subject to the decision of the democratic convention. Mr. Monning is an American born citizen, conversant both in the English and German language and is competent to fill the office with credit to the county.
MANY DEMOCRATS.

FOR RECORDER: Editor Sentinel—Please announce my name as a candidate for the nomination of county recorder, subject to the decision of the democratic nominating convention.
LOUIS HAZZARD.

CHICAGO MARKET.

CHICAGO, Feb. 11.—Wheat: March, 75⅞; May, 78⅛; June, 78¼. Corn: February, 28⅛; March, 28⅞; May, 30⅛; June, 30⅛@⅜. Oats: February, 20⅜; March, 20⅞; May, 22; June, 21⅜. Pork: February, $9.72½; March $9.77½; May, $10.05. Lard: February, $5.80; March, $5.82½@85; May, $5.95@97½; June, $6.00@6.02½. Short ribs: February, $4.77½; March, $4.77½; May, $4.87½; June, $4.95.

Buckwheat Flour and Maple Syrup.

Another lot Home-Made Buckwheat Flour, 35c sack.

Self Rising Buckwheat, 20c sack.

New Maple Syrup, 20c quart.

FRUIT HOUSE.

A $3.00 photograph album for $1.00 at the Great Eastern Bankrupt association, opposite Library hall. Great bargains in everything a few days only, 176 Calhoun street.

For Sale.

Household furniture at private sale. Any one desiring a complete outfit for housekeeping, will find it to their interest to address J. A. Voirol, care Frank Voirol, city. 11-2t

Notice of Annual Meeting.

The annual meeting of the German, Building, Loan and Saving association No. 4, will be held on Feb. 13, 1890, at Custer House at 7:30 p. m. for the purpose of receiving the annual report of the secretary and the election of officers, and such other business as may properly come before the meeting. All members are requested to be present.

OTTO NICHTER, President.
H. ZURMUEHLEN, Secretary. 10 3t

$15.00 to New Orleans and Return via the "Muncie Route."

Don't forget the dates, February 9, 10 and 11, 1890. For tickets and further particulars call on

W. H. FISHER,
G. P. and T. A., 75 Calhoun street.
Or C. P. Webb, city ticket agent, 92 Calhoun street.

CANNON'S MOTION

To Stop Debate on the Rules at 1 O'clock To-morrow Overwhelmingly Defeated To-day.

WASHINGTON, Feb. 11.—The journal of yesterday's proceedings was approved by a vote of 150 to 1, the speaker counting a quorum.

Mr. Cannon called up the proposed code of rules and offered a resolution providing that general debate shall close at 1 o'clock to-morrow, and that, after debate under the five-minute rule, the previous question shall be considered as ordered at 4 o'clock to-morrow.

Protests were made, against cutting off discussion in such short order, but without avail, and Mr. Cannon demanded the previous question. Many republicans voted against the demand and it was rejected by an overwhelming vote—yeas 58, nays 149.

Mr. Springer immediately claimed the floor, but Mr. Cannon declined to yield it. Mr. Cannon then called for the yeas and nays on his demand for the previous question. A sufficient number of members failed to arise to enforce this demand, and amid applause from the democratic side, the speaker so announced.

Mr. Cannon then yielded the floor to Mr. Springer, recognizing, as he said, that his colleague (Mr. Springer) was in charge of the resolutions (laughter.)

The democrats were jubilant over their victory and Mr. Springer was greeted by many of his colleagues as being in charge of the new code.

Mr. Springer offered a resolution which was adopted without objection, providing that general debate shall proceed until adjournment to-morrow, after which the code shall be considered under the five-minute rule until 5 o'clock Friday, when the previous question shall be considered as ordered.

The ways and means committee today recalled the glass scale duty to be passed on and made some changes in it. One of these increases the duty of all glass vials to 50 per cent. ad valorem. The rates on pressed glass and cut glass ware were re-classified so that a higher rate of duty would be charged. This action was taken because of the disproportionate rates on these articles now in effect.

It was contended at the meeting that the first qualities of cut glassware under the existing law are admitted at ad valorem rate of duty, at a lower rate than the commonest kind of glass. The amendment adopted to day was introin the hope of remedying this.

FOWLER'S WILL.

Mrs. Duhme, of Cincinnati, Succeeds in Having it Taken From Lafayette to the Federal Court at Indianapolis.

INDIANAPOLIS, Feb. 11.—Mrs. Ophelia F. Duhme, of Cincinnati, one of the heirs to the estate of the late Moses Fowler, of Lafayette, to-day was successful in a petition asking a transfer from the Tippecanoe circuit to the federal court of the suit wherein Mrs. Fowler, widow of deceased, seeks to set aside the will of the late Mrs. Fowler.

The petition recites that Moses Fowler removed to Lafayette in 1839, married Eliza Fowler, and accumulated an estate of $1,500,000, of which $627,000 is personalty and the remainder landed possessions.

It also recites that the family relations were estranged in 1861, and Mr. Fowler made his home with his daughter Annis, wife of Fred S. Chase, of Lafayette, until his death, last April of injuries received by an accidental fall. It also alleges that when the will was opened and the widow found she had inherited but $250,000 she declared she would not stand by it, and that she would employ lawyers and set it aside.

Mrs. Duhme also states that her father was trustee of Wabash college, which institution, together with Purdue university, and the high school at Fowler, expected legacies, and these would have been made by the deceased, but that he was suddenly called away. It is further claimed that in Lafayette sympathy for the widow has worked up a prejudice in her favor, and all these causes combined will prevent the heirs, of which the plaintiff is one, from receiving justice at the hands of a Tippecanoe jury.

BIG FLOODS.

The Damage Done by Them in Oregon.

CORNWALLIS, Ore., Feb. 11.—The recent floods in the Alsea valley caused heavy loss in Benton county. The water in the Alsea river there was several feet higher than ever before known. Some of the mountain slides which moved down into the bottom were 500 feet square and so deep that in some instances large trees were carried hundreds of yards and are now standing erect.

In some instances trees were broken off and piled up with earth over fifty feet deep, forming a dam in the mountain streams. On Monday morning a large slide came down the mountain side, burying the residence of Robert Barclay and imprisoning him, two children and Robert Brown. Barclay and his two children were extricated with difficulty, but Brown was killed by the falling timbers.

OFFICES GIVEN.

The Appointments Made by the President To-day.

WASHINGTON, Feb. 11.—The president sent to the senate to-day the following nominations:

Herman H. Natwick, of South Dakota, to be register of the land office at Chamberlain, South Dakota; Wm. T. LaFallette, of South Dakota, to be receiver of public moneys at Chamberlain, South Dakota; Lieutenant Colonel Joseph R. Smith, surgeon, to be colonel and surgeon; Major Dallas Baebe, surgeon, to be lieutenant-colonel and surgeon; Capt. H. Ashton Harney, surgeon, to be major-surgeon; First Lieut. Joseph B. Heckrey, Eighth cavalry, to be captain; Second Lieut. Wm. T. Flynn, Eighth cavalry, to be first lieutenant; Second Lieut. Chas. G. Morton, Sixth infantry, to be first lieutenant.

THE WIRES TALK.

Stray Telegrams Bunched Together Under One Head.

BANGOR, Me., Feb. 11.—The grand jury of Penobscot county, after a week's session, has refused to bring any indictment against saloon-keepers.

MILWAUKEE, Wis., Feb. 11.—Tom Conners, of Milwaukee, threw Schumacher, the champion of the Pacific coast, three out of four times, in a wrestling match here last night. The conditions of the match were catch as catch-can, two points down. Schumacher won the first fall in twenty-five minutes and Conners the three succeeding falls in six minutes, eighteen minutes and eighteen minutes and twelve seconds.

NEW YORK, Feb. 11.—A special from Victoria, B. C., says: Much alarm is felt here for the safety of H. M. S. Swiftsure, which left Victoria thirteen days ago, having on board Vice Admiral Heanage, she has not reported at San Francisco, and naval authorities are very anxious about her. There have been some fierce gales along the coast since she left this port. The collier Costa Rica has also been out thirteen days. She, too, was bound for San Francisco and is feared that she has gone down.

CHICAGO, Feb. 11.—A morning paper says: As Mr. Powderly has promised to the Seamens district assembly to place a lecturer at all the leading ports on the lakes, if the seamen would remain in the Knights of Labor, it has been decided not to secede just now.

MUNCIE, Ind., Feb. 11.—Five of the men in the posse that killed Eli Ladd, at Blountville, last Friday, are in jail at Newcastle. The coroner's verdict charges murder in the first degree. The men in prison are William and Henry Razzle, Charles Smelzer, J. P. Smith, and Cassius Lake.

DOGS OF PEDIGREE.

The Annual Bench Show of the Westminster Kennel Club.

NEW YORK, Feb. 11.—The fourteenth annual bench show of the Westminster Kennel club began this morning at the American Institute building, with probably the finest collection of dogs of pedigree that the club has ever gotten together. There was a large attendance at the opening of the show.

The dogs are divided into 171 classes, in each of which there are at least a first and second prize given, and in some classes a third and fourth. A number of special prizes are also given.

Promptly at the hour of opening the judging of the merits of the canines began in nine rings.

"THE HUNGARIAN KING."

John Kossock Instantly Killed in Pennsylvania.

WILKESBARRE, Pa., Feb. 11.—John Kossock, the so-called Hungarian king, was instantly killed last night by being thrown from his buggy while driving in this city.

Colder To-morrow Night.

WASHINGTON, Feb. 11.—For Indiana: Fair weather; variable winds; colder Wednesday night.

OHIO CONGRESSMEN.

The Re-Districting of the State Will Give the Democrats Fifteen of the Twenty-One Members.

COLUMBUS, O., Feb 11.—The joint committee of fourteen, having in charge the proposed bills for re districting the state for congressional purposes held a long session last night, but came to no agreement. A half dozen different plans were proposed and thoroughly discussed, after which they were referred to a sub-committee of five, consisting of Senators Stephens and Zimmerman and Representatives Gear, Price and Belville, to consider and report to the full committee at a meeting to be held at 5 o'clock this afternoon.

It is understood that the plan most favorably considered by the committee is that submitted by Price, of Hocking, which based on the vote of the years 1884, 1886 and 1888, will give the democrats thirteen districts outside of Cuyahoga and Hamilton counties. To Ed Sawyer, of Cleveland, will be assigned the task of so dividing Cuyahoga county as to get one congressman and Mr. Mallon will present a plan by which one democrat can be elected in Hamilton county.

This will give the democrats fifteen of the twenty-one congressmen and appears to receive the general approval of the members. A joint caucus is to be held to-night, when an effort will be made to agree upon a bill which will be introduced in the senate, probably by Mr. Van Cleaf.

EX-PRES. CLEVELAND.

Made an Honorary Member of a Medical Society--Delaney's Reason for Opposing Him.

NEW YORK, Feb. 11.—At last night's meeting of the society of medical jurisprudence, among other names presented for election as honorary member, was that of ex-President Grover Cleveland. Before a vote was taken, Lawyer John J. Delaney made a bitter speech in opposition to Mr. Cleveland's election, arguing that he was unfit to belong to the society.

It developed in the course of Mr. Delaney's speech that while Mr. Cleveland was president of the United States, he (Mr. Delaney) had appealed to him on behalf of Dr. Thomas Gallcher, who, it was claimed, was unjustly imprisoned in an English dungeon. Mr. Delaney claimed that the president paid no attention to the appeal and for that reason he should not be admitted to the society. After Lawyer Osborn, of Brooklyn, had made a vigorous protest against the language of Mr. Delaney, a vote was taken and he was elected, Mr. Delaney being the only one to vote against him.

A BIG BLAZE.

Grand Rapids, Mich., Visited by the Fire Fiend.

GRAND RAPIDS, Mich., Feb. 11.—The large factory of the Grand Rapids Brush company, took fire at 1 o'clock this morning, and a fierce wind soon swept the flames into the works of the Grand Rapids Furniture company, and both are now being rapidly destroyed. The establishments are filled with highly inflamable materials, and nothing can save the buildings.

All the engines of the city quickly responded to the alarms, but the heat is so intense that the firemen cannot get within fighting distance. Several other large factories in the vicinity were threatened, but a slight change in the direction of the wind has saved them, at least temporarily, and it is hoped the loss will be confined to the two factories now burning.

RUN DOWN BY A LOCOMOTIVE.

A Learned Barber Killed at Indianapolis.

INDIANAPOLIS, Feb. 11.—Manuel J. Vieira, the learned barber, is dead of injuries received by collision with an engine on the Union railway tracks. He was a Portuguese, and came here twenty years ago. He could talk intelligently and easily in twenty different languages and dialects, and was especially conversant with Spanish and kindred tongues. Vieira was a leading member of the local society of Spiritualists and believed firmly therein.

SHUT DOWN.

Two Hundred Employes Thrown Out of Employment.

ASHLAND, Pa., Feb. 11—Five hundred men and boys were thrown out of employment this morning, by the closing of the Philadelphia and Reading Co.'s North Ashland colliery. The colliery has been shut down indefinitely.

THREE TOLEDO BREWERIES

Pass Into the Hands of an English Syndicate.

The English syndicate has closed the deal for three breweries at Toledo, O., the Buckeye, Finlay and Lenk. The contract has been signed by all parties concerned and the Englishmen, of whom Mr. O'Hagan, of London, is the leading spirit, have put up a forfeit of nearly $100,000 as an evidence of good faith.

By the terms of the contract all business from January 1, 1890, goes to the syndicate. The price to be paid for the property is based upon the profits of 1889. Whatever actual profits were made during that year are to be multiplied by eight and that will be the purchase price. This will make the gross figures for the three breweries nearly $3,000,000. The Finlay and Buckeye establishments each cleared considerably more than $100,000 last year. Representatives of the syndicate are now examining the books. The deal is to be entirely closed and all money paid by June 1.

A SILVER WEDDING.

Mr. and Mrs. Jacob Beaber Happily Celebrate an Anniversary.

After twenty-five years of happily wedded life Mr. and Mrs. Jacob Beaber last evening celebrated their silver wedding.

Their pleasant home at 342 Broadway was thronged until midnight by a legion of friends, who brought with them testimonials in silver, both elegant and useful.

There was music and social pastimes, with a collation to make the occasion an appropriate success.

THE SENTINEL joins the host in expressing congratulations and with them hopes the couple may live to enjoy many more years of happiness and blessedness.

THE MORMON ELECTION.

A Gentile Elected Mayor of Salt Lake City by 850 Majority.

SALT LAKE, Utah, Feb. 11.—The official returns from every precinct in the city but one, received late last night, gave George M. Scott (Gentile), for mayor, 1,240 votes, against 832 cast for Spencer Clawson (Mormon). Returns from the missing precinct will probably increase Scott's majority to 850.

Business is going on as usual to-day and the only indications of yesterday's political battle, are the decorations upon the houses of the gentiles. Everything is quiet.

INCREASED THE ASSESSMENT.

The Land and Improvement Company Meets--Shares Bought In.

The stockholders in the Fort Wayne Land and Improvement company met last evening at their parlors in the Pixley-Long block.

It was decided to proceed with the improvements as soon as possible.

Several stockholders took advantage of options made by President D. N. Foster for shares.

It was decided to increase the net assessment from 7 to 10 per cent.

Other business was disposed of and the meeting adjourned.

LOCAL ITEMS.

William Tonsing, of the Pittsburg shops, had his left hand badly mashed to-day.

The fire department made another test of the extension ladder at the Aveline house to-day.

William B. French, of Chicago, was the guest of his nephew, Col. Alf. Lukens, last evening.

B. J. Hartman, of Wooster, Ohio; M. F. Arnold, Indianapolis; A. G. McDonald, Detroit Mich., are among the guests at the Aveline.

A force of workmen in the employ of O'Neil & Co., Grand Rapids, arrived in the city to-day. They will put on the "plastico" decoration in P. A. Randall's new hotel.

Valentine Hill, a former Fort Wayne boy who has been foreman for Clarence Cromwell for several years at his mill in the Indian Territory, had his arm badly hurt, being caught in the machinery a few days ago.

The following trial calendar has been completed for this month in the superior court: 17th, Hoffman, et al. vs. Pennington pulley works; 18th, Sinks, administrator, vs. Pape. The foregoing cases are before Judge Heller, of Decatur. The following cases are by jury: 24th, Burgett vs. Pennsylvania company; 27th, Donahue, et al. vs. Rich; 28th, Faulkner vs. Notestine.

STARVING INDIANS.

Hundreds of Them Will Die of Starvation in Dakota Unless Relief Comes Soon.

FORT TOTTEN, N. D., Feb. 11.—Between 800 and 1,000 Indians credited to the Devil's Lake agency, are wholly destitute of clothing and in the last stages of starvation. Unless furnished with food, clothing and medicine at once, these Indians will die like dogs.

Disease has brought fully one-half to the verge of the grave and the recent inclement weather enhanced their sufferings. Indian Agent Cramsie has issued an appeal for aid.

PROSTRATED WITH GRIEF.

Parents Witness the Drowning of Four of Their Children.

CORINTH, Miss., Feb. 11.—Reports of a distressing accident comes from Yellow Creek, in Tishomingo county, near Burnsville. Last Friday, during a heavy rain, Jim Searles and his family, emigrants from Double Springs, Ala., attempted to cross Yellow creek in a wagon. The stream was swollen out of the banks, and the wagon floated off down the current, capsizing, and drowning four children, aged from twenty to one year. The team was also drowned, and everything lost, the parents alone surviving. The children were buried Sunday at a neighboring grave yard. The parents are left penniless, and almost prostrated with grief.

FOR REVISION.

The Presbytery of Rochester in Favor of Revising the Westminster Faith.

ROCHESTER, N. Y., Feb. 11.—The committee of eight appointed by the presbytery of Rochester, to prepare a report touching the revision of the Westminster faith, has completed its work. Of the eight members, six submit a report favoring certain changes, while a minority report is submitted by the remaining two, who propose to await the action of the general assembly. The minority report, while admitting that a few changes in the phrasology of the confession may be expedeint, that the doctrines there expressed should be left intact. The sentiment in favor of revision is strong in this city.

PLYMOUTH VS. JENNEY.

The Suit Against the Old Electric Light Company on at Decatur.

The suit of Citizens of Plymouth vs. the "Jenney" Electric Light company is up to-day at Decatur.

Ex-Senator Joseph McDonald represents the plaintiffs and Judge R. S. Taylor the defendants. The suit is for $50,000 damages. Besides Judge Taylor there are in attendance from here Manager R. T. McDonald and P. A. Randall. Judge Morris will also assist the defense.

Some magnificent legal talent is retained on either side and there is much interest in the suit although it is believed there will be a decision for the defendants.

DEFAULTERS IN TOW.

A Bank Cashier and His Accomplice Arrested.

LANCASTER, Pa., Feb. 11.—The defaulting cashier of the Lincoln National bank, Ellis F. Bord and his accomplice, F. W. Hull, were arrested early this morning and brought here. They will be given a hearing to-day. Executions against F. W. Full, who has been a large coal and wood dealer, were issued today to the amount of $33,235. His liabilities, it is thought, will aggregate nearly $100,000.

The Ballot Box Case.

WASHINGTON, Feb. 11.—The ballot box investigating committee continued its examination to-day. Mr. Hadden, who was on the stand when the committee adjourned yesterday, was on the stand to-day.

Postal Telegraphy.

WASHINGTON, Feb. 11.—Postmaster-General Wannamaker appeared before the house committee on postoffices and post roads to-day and read an elaborate document in favor of a system of postal telegraphy.

President Cowarden's Death.

RICHMOND, Va, Feb. 11.—President Cowarden, of the Virginia Fire and Marine Insurance company, died to-day aged seventy-two.

THERE is no officer in the United States navy who has participated in a greater number of battles than Rear Admiral Melancthon Smith. He fought through the Mexican war and during the war of the rebellion he was in the thick of much of the fighting along the coast.

A CONSTELLATION.

It Consists of Belligerents, Drunkards and Vagrants--Police Court.

Mayor Harding had police court as usual this morning.

There was Ike Overly, the well-known character, who had a fight with his brother, Diedimius Overly, in which scuffle he punctured the latter's side with a pen knife. The difference arose over wages said to be owing from Isaac. The prisoner was held for hearing to-morrow morning.

The wounded man was attended by Dr. Asa Boswell, who says the injury will hardly terminate seriously. Officer Richter made the arrest in Mechanicsburg.

Willie Lewis, who lives on Gay street when he is at home, was up on a charge of larceny. He sold a new gun to Solliday, the second-hand dealer, and came around later with a lawn mower, and then shocked the proprietor by telling him he still had a new harness and a new stove to dispose of. Solliday was suspicious and notified Officer Limecooly, who arrested the fellow. The prisoner stated that he got the articles in a shed on Hamilton street and the officers are investigating.

He was held for preliminary hearing on a charge of larceny next Saturday morning. The boy's mother is now in the hospital and his brother will not interest himself in the matter.

John Ryan, a vag, said he was en route home from Chicago to Toledo to look for work, when he was gently retained by an officer. Fifteen days.

Joseph Green, for intoxication, paid his fine.

John Olius, who works at Bass foundry, got drunk on free whisky. Fifteen days.

James O'Brien was released from a jail sentence of thirty days. He was tempted and fell—in the gutter. He pleaded of the mayor that he would get out of town at once if the hard heart of the court would melt only this once. The mayor said with calmness that after thirty-five days Mr O'Brien should have all the privilege he could ask to get out of town.

BRING THEM HERE.

Talk of Moving the Wabash Shops From Andrews to Peru.

The Huntington Democrat says:

"There has been considerable talk for a while past, to the effect that the Wabash shops are to be removed from Andrews to Peru. In fact, it has been said that all of the car shops of the road would be located there. The Peru people seem by their talk, to be very sanguine that such an arrangement is to be made and say they have the positive assurance of it. Such reports come thick and fast and always have since the shops were located at Andrews, so that the only assurance to be relied on will be the beginning of the removal. It is certainly to be hoped that there is nothing in the rumor."

TO TALK STREETS.

An Interesting Session of the Council Promised for To-Night.

The meeting of the common council will abound with "funny situations and surprising climaxes," to borrow the stereotyped stage expression, to-night.

The city clerk has a number of petitions and remonstrances on hand relating to streets, all of which will come up for disposal at the meeting.

There is a resolution by Councilman Read for receiving approximate bids for street improvements of all kinds.

Other matters pertaining to streets, etc., will come up in the regular business.

TELEGRAPH SCHOOL.

Mr. F. C. Binkley's Well-Equipped School in the Foster Block.

The telegraph school of Mr. F. C. Binkley, which was established about three weeks ago in the Foster block, is proving a great success. He has a suite of four pleasantly furnished rooms and is able to accommodate 150 students. His school is one of best in the west and ladies or gentlemen desiring to master the art of telegraphing will be thoroughly educated in it and prepared for active, practical work.

Mr. Binkley is an experienced operator. He was at one time in the employ of the Pennsylvania company and is well qualified for teaching the art. Ladies and gentlemen would do well to call and learn his terms. He has day and night classes.

Mr. Binkley also has a full line of electrical goods which he will put up and furnish at reasonable prices. Estimates will be given on application. His office room is at No. 20, Foster Block.

ROOT & COMPANY

MUSLIN UNDERWEAR!

The great sale is well started. You all say you never saw such Underwear for the money, neither did we.

Every garment of these thousands new, and just taken out of the boxes for the first time.

Materials,

Excellent—just such as you yourself would select.

Shapes,

Are taken from the most correct forms and will be found perfect.

Trimmings,

Dainty and new—and they're just such as you yourself would use.

The Workmanship.

Look for yourself. You never saw such well made goods—no rough edges or seams to scatch and ravel or wear out quickly. See how neatly the Embroideries and Laces are put on;

AND THE BEST OF IT IS:

They are better made and cheaper than you can get them up yourselves.

COME AND SEE

THIS GREAT LINE OF

MUSLIN UNDERWEAR.

ROOT & COMPANY.

AMUSEMENTS.

MASONIC TEMPLE.

WEDNESDAY, FEB. 12.

GEO HOEY'S

Great Laughing Success,

"KEEP IT DARK."

Full of Fun!

Brilliant Music!

Sparkling Specialties!

A Perfect Comedy Co.,

Headed by the Comedians,

W. T. Bryant and J. J. Quinlan,

Together with the Charming Actress and Vocalist,

Miss Lizzie Richmond.

N. B.—Don't fail to see Bryant's Funny Burlesque Dance. WILL S. Bates, Business Manager.

Seats at Box Office. Prices as Usual.

THE NEW WORLD'S MUSEUM AND THEATRE

(Formerly Academy of Music)

JAMES GEARY..... MANAGER.

Open every afternoon and evening. Catering only to ladies, gentlemen and children.

This Week the Great Zarro's

In their startling and sensational novelty

DECAPITATION.

A man's head cut off in full view of the audience

J. Hanson Craig, heaviest man alive.
Lulu Ayers, long hair snake charmer.
Capt. Baldwin, armless wonder.
Arthur Hull, man with the iron skull.
Master Leonzo, dancer on broken glass.
Professor King, the paper King.
Zoldela, Caucasian princess.
Prof. Sevey, Bohemian glass blower.
Madam Zero, illusionist.
Kinnan & Brady's shadowgraphs.
Harry Kinnan, Punch and Judy manipulator.
Prof. Zero, lecturer and humorist.
Chas. Anderson, profile artist.
Professor Jones, electrician.
Barrett & West, European artists.
DeVaney & Reed, comedians.
Alexander, the musical wonder.

All the above and much more

FOR ONE DIME.

Open every afternoon from 2 to 5 and evening from 7 to 10.30.

Coming next week, BIG ELIZA, largest woman alive. See her unloaded with a derrick.

OUR $1.50 LINE

Of Ladies' and Men's fine shoes are of better quality, better styles and more desirable in every way than any ever offered at that price.

OUR $2.00 SHOES

Are of a high standard. We have them in any style desired and can assure you a perfect fit, every pair warranted. Our lines of hand sewed shoes for Ladies' and Gentlemen cannot be beat in this city, either for quality or price. We are bound to maintain our position as the Popular Price Shoe Dealers of Fort Wayne.

Redlick Bros.

Fort Wayne Sentinel

TUESDAY, FEB. 11, 1890.

LOCAL NEWS.

Mr. Fred Needham is recovering.

The Centlivre opening will be a big thing.

The county commissioners meet again next Thursday.

William Prange and Anna Foote have been licensed to wed.

Manager Geary will have his museum open daily except Sunday.

The State Millers' association will meet in this city next Thursday.

The lightning rod case against Hill has been postponed until the 24th inst.

There was a dance over Russel George's place, on Main street, last night.

Rabbi Guttmacher will take a degree in Fort Wayne lodge, K. of P., this evening.

Will Bates succeeds Luther Keil on the Gazette. Mr. Keil has taken a place with Hoffman Bros.

Mr. Herman Michaels' new flats on South Calhoun street, are assuming handsome proportions.

The coming concert to be given under the auspices of the ladies of the Baptist church, will be a fine affair.

Mr. A. Schulte is at home from Racine, Wis., his old home. Mrs. Schulte remains there for a visit.

The funeral of the late Mrs. Mary Ann Schele will take place to-morrow at 9 a. m. from St. Paul's Catholic church.

J. Elsoffer, the popular traveling salesman for the Globe Varnish manufacturing company, Pittsburg, is at the Rich.

Miss Cora L. Havens, of the telephone exchange, has returned from Quincy, Ill., where she visited Miss Onie Gaygen.

A new order of the A. O. U. W. will shortly be instituted at Garrett City, by Deputy District Organizer W. S. Harrison, of this city.

Mr. and Mrs. Fred Fahlsing celebrated the thirty-fifth anniversary of their wedding at their pleasant home, west of the city, Sunday evening.

Klinkenberg & Detzer's new store room will receive some handsome interior decorations this week, and the work of moving will begin early next week.

In the case of Caroline M. Sturges et al. vs. Wesley I. Work et al., appealed to the supreme court from the Allen county circuit, a rehearing was denied on Saturday.

Rev. Father Ellering extends a cordial invitation to his Fort Wayne friends to attend the fair at Warsaw, which opens to night and is held for the benefit of that poor church.

It is learned that W. J. Bond, the dry goods merchant, has concluded not to remove to Seattle, Washington, as he contemplated, but will open a dry goods store on the south side.

Forty property owners of Williams street have signed a remonstrance against the paving of Williams street in any shape or manner. The paper was prepared by Dr. Wery and will be presented at the council meeting this evening.

Dr. G. T. Brubach's condition is uncertain. At one time his case is alarming, and again he is some better. The doctor has been almost helpless for some time. Dr. C. B. Stemen attends to his wants and gives him all the comfort that medical science can give.

The Evansville Courier says: "Messrs. C. C. Genung, Fred Baker, J. W. Spain and J. R. Ferguson leave for Fort Wayne next week, where they go to make necessary preparations for the grand lodge, A. O. U. W., which meets in that city week after next."

Supt. C. D. Gorham is again at his office, after a sickness.

Judge Chapin, of the superior court, was at Albion yesterday.

There will be a regular meeting of the common council to night.

Miss Emma Smith has recovered from the effects of a sprained ankle.

The trustees of the Concordia Cemetery association met last night.

Capt. and Mrs. Henry McKinnie are en route home from the Pacific coast.

A postoffice has been established at Edgerton, Ohio, a thriving little place.

A. H. Carier has filed his bond of authority to conduct the insurance business.

Romy & Porter now occupy their attractive new office apartment at room 4, Bank block.

The church choir of the St. Paul Lutheran church will give a concert next Friday evening.

Mr. Christian Laukenau, of M. Frank & Co.'s store, had his moustache singed by a slight natural gas explosion.

Mrs. Charles McCulloch received this afternoon. She was assisted by Mrs. H. G. Olds and Miss Kimbark, of Chicago.

Mrs. Dr. G. W. Loag gives a progressive euchre party next Friday evening for her guest, Miss Minnie Beals, of Chicago.

Mrs. W. P. Harter and son, Hugh, of Auburn, Ind., are in the city the guests of Mr. and Mrs. Phillip Harter, of West Washington street.

Mr. J. A. Dennis, of Detroit, is in the city introducing the sun cured smoking tobacco prepared by the well-known firm of John J. Bagley & Co.

Mr. N. H. Bledsoe, manager of the Singer Manufacturing company, left yesterday for Toledo, Detroit, Mich., and Cleveland, Ohio, on a business trip.

The Amateur Athletic association will hold a meeting to-morrow evening to make arrangements for their grand social hop, should they decide to have one before Lent.

Rumor has it that Miss Clara Fleming, sister of Mr. W. H. Fleming, will become the bride of a Virginia capitalist shortly. She is well known in local society circles.

Mr. George Streicher, foreman of Mr. Sid Hubbard's Wayne house barber shop, will, to-morrow evening, wed Miss Figel, the accomplished daughter of Mr. and Mrs. Christ Figel.

Mrs. Frank Wood and Master Sammie, of Auburn, Ind., are visiting her parents, Mr. and Mrs. J. H. Fisher, at their east side home, where they will be guests the rest of the season.

F. H. Van Valkenburg, a traveling salesman for Daniel Scotten & Co., manufacturers of plug tobacco, Detroit, is at the Rich. He is favorably impressed with the city and may decide to make his headquarters here.

The funeral of the late Mrs. W. H. Davis will take place to-morrow at 2 o'clock p. m. from the residence, 253 West Creighton avenue, Rev. W. M. VanSlyke, of Berry street church, officiating.

Last evening Master Willie Clements was surprised by a large number of friends at his home, 57 West Williams street, the affair being given on the occasion of his fifteenth birthday. About forty young folks gathered to make the evening pass happily.

Mr. J. F. Curtice, the real estate dealer, was on the streets yesterday afternoon, after two weeks illness. Mr. Curtice had an attack of the grippe and venturing out too soon he suffered a relapse. He will shortly be prepared to attend his business duties.

Mr. Will Ropa, who has been employed in the extensive clothing house of Pixley & Co. for a number of years has resigned to accept a more lucrative place as salesman with Friend's Enterprise, which business will shortly be removed to the corner of Calhoun and Berry streets.

The Morton club will give another of their popular receptions, Thursday evening, February 20. The following committees will have charge: Reception—Messrs. W. S. Bash, J. T. Dougall, G. W. Ewing, C. D. Tillo, R. T. McDonald, C. R. Higgins, J. M. Landenberger and J. H. Hayden. Entertainment—W. J. Vesey and R. G. Thompson.

The Indianapolis New Record says: "Rt. Rev. Bishop Dwenger a few days ago received from his eminence, Cardinal Simeoni, a letter dated January 3, in which is acknowledged the receipt of 4,811 francs, the Peter Pence of the diocese of Fort Wayne. He adds that the Holy Father extends to the bishop, clergy, and faithful of the diocese his apostolic benediction."

The annual commencement of the Fort Wayne College of Medicine will be held on Tuesday evening, March 11. The class of 1889 90 numbers more than any previous one, and the friends of the college are much encouraged with the success of this school. This is the eleventh annual session, and every year there is an increase in the number of students, and also greater interest taken by the faculty.

Upton Noll, the east yards grocer, has pneumonia.

Born to Mr. and Mrs. Wheeler, of 129 East Washington street—son.

Mrs. Charles Spiegel has gone to Danville, Ill., to visit friends.

Master Ronnie, son of Mr. and Mrs. C. M. Dawson, is convalescent.

Fort Wayne lodge, No. 116, K. of P., will hold a regular meeting to-night.

Miss Grace White is entertaining her school friend, Miss Graham, of Madison, Wis.

Mr. Reader Smith accompanied by his mother and sister, left last night for New Orleans.

Street Commissioner O'Brien has received framed photographs of street sweepers and rollers.

Mr. D. C. Fisher went to New Orleans to-day, accompanied by his brother-in-law, of Peru.

Postmaster Higgins has placed a window for letters addressed in German. It is located on the north side.

The Crescent club gave a nice reception in the Foster block last night. There were about thirty couples present.

Sally C. Watkins has been given a permit to build a one and one-half story frame house on lot 17, Fry's addition, to cost $450.

Bishop Knickerbacker arrived in the city to-day to attend the opening of the new rectory occupied by Rev. A. W. Seabrease and family.

At the meeting of the Concordia Cemetery association last evening, no quorum was present, and the election of trustees was postponed until February 24.

Little Miss Stella Farnan, a niece of the dancing instructor, underwent an operation at the hospital yesterday for straightening the eye. Dr. Wheelock performed it.

The corner store room in the Schmitz block is being fitted up in fine style for the large stock to be placed by Mr. McKee, who will shortly open a jewelry business. It will be a magnificent store and a desirable location.

A great deal of attention of being manifested in the forthcoming engagement, at the Temple of the Boston Symphony Orchestral club, one of the finest and most popular organizations of to-day. Manager Simonson places seats on sale Friday.

Henry J. Krah to John Morris, jr., lot 692, Hanna's addition, $1,800; Jas. Woulfe to P. W. and Julia B. Schaden, lot 54, Rockhill & Nelson's addition, $2,500; Diedrich Brocking to Gust P. Meyer, lots 11 and 12, Wall's addition, $1,200; J. K. Edgerton to John Hofer, lot 2, Nelson's addition, $360.

Daniel Schrantz and Charles Sovine, the lads who burglarized Kalbacher & Schaffer's grocery, on Grand street, some weeks ago, were arraigned for trial before Judge O'Rourke yesterday. Schrantz was sentenced to seventy-five days in jail by the jury and the judge fined Sovine $5 on a plea of guilty.

Mrs. Henry Lohmeyer, of 92 Oliver street, died last evening, aged nineteen years. She was attacked with heart failure yesterday, and only survived a few hours. Nine days since a baby was born to Mrs. Lohmeyer, who had been married but a year. Her death is peculiarly sad. The funeral will occur Thursday.

To Passenger Agent W. H. Fisher, of the Muncie, excursion rates and other railroad matters are in a mist to-day. Mr. Fisher was asked by a reporter about the departure of Fort Wayne citizens to New Orleans to-day. "Don't know," said he "but I can tell you of an arrival." It's a bright-eyed daughter and Mr. Fisher is wild with joy.

Mr. Martin Gross a few days received a letter which had been opened by mistake. The envelope contained nothing but a personal letter and should have gone to M. C. Gross, a traveling man, who got it later. The allusion that the letter contained a draft was incorrect. The traveling man was expecting a draft, but it came in another letter.

Another meeting of the members of the new lodge of Elks was held at the Wayne hotel last evening to make the final arrangements for the institution of the lodge to-morrow. Fifteen or twenty members from Indianapolis, among whom are Hon. W. E. English and Harry S. New, of the Journal, will arrive at 11 o'clock, and the work will begin at 2 o'clock, in the hall of Harmony lodge, I. O. O. F. The charter members will number thirty or thirty-five, and at 9 o'clock, p. m., a grand banquet will be given at the Wayne hotel.

An exchange gives the following method for detecting counterfeit United States bills: "Take a United States bill of any denomination and hold it up to the light, and you will see two lines running entirely across it lengthwise. Upon examination you will find these to consist of silk threads, a red one and a blue one. Every genuine bill has this mark of genuineness. Without these marks a bill may be put down as a counterfeit, no matter how good the engraving on it is. No paper mill dare make this sort of paper, and this is the government's only protection on its currency.

There was no Superior court to-day.

Mr. Victor Wolf returned from Chicago last night.

The waterworks trustees held a meeting last night.

Michael Winter and Regina Deitschel have been licensed to wed.

Miss Randall's Tuesday evening class will meet on Monday evening.

Born, to Mr. and Mrs. Edward Albers, of 295 East Lewis street—a son.

The final report in the estate of Michael McDonnell has been filed.

Fred Beach, jr., and Charles Rabus, went to Huntington this afternoon.

John Tilberry, of White's wheel works, is on the sick list. He suffers from neuralgia.

The board of managers of the Tri-State Building and Loan association met this morning.

L. J. Highland, Indianapolis; George N. Fonsman, Lafayette, are among the guests at the Aldine.

M. W. Simons, Plymouth, was in the city to-day en route to Decatur to attend the electric light suit.

The circuit court jury is out this afternoon in the case of the state vs. Edward Hyer, on a charge of provoke.

Mr. Charles F. Noll, the well known druggist, telegraphs from Chicago: "It's a fifteen pound baby girl."

F. Alderman, J. W. Caswell, C. W. McKee, E. F. McKee, W. F. Ruth, J. R. McCulloch dined at the Wayne today.

Mr. Frank Zimmerman, jr., who has been engaged in business in the west for five years, is visiting his parents in this city.

Clyde, the son of Mr. E. H. Bookwalter, of the Gazette, fell on South Calhoun street, this morning, and broke his arm near the wrist.

The Athletic association decided last night to give a grand hop at Standard hall, next Wednesday evening. It will probably be the last fine affair of its kind until after Lent.

Mary Hughs was granted a petition for division of real estate by Judge O'Rourke. The action was brought against Rose Hughs et al. James E. Graham was attorney for the plaintiff.

The ball to be given by the Bass machinists at Arion hall next Friday evening, promises to be one of the pleasantest of the season. The Bass boys know how to manage an affair of this kind, and look after the entertainment of visitors.

The Business Men's exchange held a brief meeting last night. A gentleman named Kelley, of Chicago, made known his desire to establish a rubber manufactory in this city, to employ 125 people. A proper committee was appointed and he will be encouraged.

Miss Louise Andrews, whose home is at Peru, is dying of consumption at the home of A. Klingenberg, 95 Clay street. The young lady was en route home from Auburn, and while changing cars was taken ill. She was then conveyed to the home of Mr. Klingenberg, who is a relative.

Services at the Grace church this evening. The revival meetings will likely continue during the whole week. To morrow evening the pastor will preach on the topic, "Narrow places in the Broad Way." This sermon will be illustrated with three large paintings, showing incidents in the mad career of the Prophet Balaam.

City Editor Dougall, of the News, drew a fancy picture, in last evening's issue of that paper, of one of the members of THE SENTINEL fainting in a dentist chair from the effects of having a few teeth extracted. A newspaper reporter, who has faced bullets and the dangers of reportorial life, is not apt to faint from the effects of a dentist's forceps. Dougall's imagination flys high.

The Journal of the National Association of Railway Surgeons, published in this city and of which Dr. C. B. Stemen is editor, has been issued for January. The corps of corresponding editors which this journal now comprises are: C. B. Higgins, M. D., Peru, Ind.; P. G. Conn, M. D., Concord, N. H.; R. Harvey Reed, M. D., Mansfield, O.; E. R. Lewis, A. M., M. D., Kansas City, Mo.; J. H. Tressel, A. M., M. D., Alliance, O.; J. J. Buchanan, M. D., Pittsburg, Pa.; Pinckney French, M. D., Mexico, Mo.; William A. Hammond, M. D.

No Advance on Sugars

Choice Yellow Extra C, 5c lb.
Standard White Coffee A, 6½c lb.
Best Granulated, 7c lb.
Powdered and Cut Loaf, 7c lb:

FRUIT HOUSE.

Mr. V. A. Sallot, late superintendent of N. G. Olds & Sons, will take building contracts, store furniture, superintend setting steam engines, boilers, and machinery of all kinds. Also furnish plans and specifications for the same.

11 3t No. 4 Summit street, city.

Another Reduction on Butter, Eggs and Potatoes.

Best Roll Butter, 16c lb.
Good Jar Butter, 8c lb.
Fresh Eggs, per dozen, 14c.
Choice Early Rose Potatoes, 35c bu.

FRUIT HOUSE.

WANTED.—A girl for general housework at 182 East Wayne street. 11-2t

GEARY'S WORLD.

The New Museum Opens With a Big Crowd--Splendid Features.

The liberal advertising announcing the opening of Manager Geary's World Museum for some weeks past had the effect yesterday and last evening, of crowding the Academy.

Mr. Geary has a well appointed museum. The arrangement is good, the freaks first-class, and the stage performance amusing.

The large auditorium has been divided by a partition and the north half has been converted into a cozy theater with a seating capacity of about 700 chairs. The south or front half has been retained to exhibit the hundreds of wonders and curiosities now on exhibition. The balcony has been transferred into miniature stage, enlivened by Kinnan and Beadry's shadowgraphs and Punch and Judy. A life-sized wax figure of Dr. Cronin adjoins this exhibit. Probably the most striking figure is that of J. Hanson Craig, the heaviest man alive, then follow in the order named the various attractions, any one of them alone worth the price of admission:

Miss Zola Ayers, long hair lady and snake charmer.

The man with the iron skull, Andrew Hull, allowing any man in the audience to break a rock on his head with a sledge hammer.

The armless wonder, Captain Baldwin, writes, draws and paints with his feet.

The boy wonder, Master Leonzo, dances on broken glass with naked feet.

Prof. King, the paper king, tearing paper into the most beautiful designs with his fingers, also exhibiting his wonderful enchanted castle.

Madam Zero, illusionist.
Prof. Sevey, Bohemian glass blower.
Chas. Anderson, card writer.
Prof. Turner, crayon artist.
Prof. Jones, electrical battery.

Mr. Geary's motto: "Nothing shall be said or done that cannot be repeated at home in the parlor or library," will be carried out to the letter.

The World's Museum should reward its enterprising proprietor with unlimited success.

NATURAL GAS FITTING.

H. J. ASH is prepared to do your Natural Gas Fitting very promptly and give you first-class work for the least possible sum of money. Give him a call at No. 9 E. Columbia St. Stoves of every description for all kinds of fuel. Also Kitchen Furnishing Goods.

—THE—

PEOPLE'S STORE

(PIXLEY & LONG BLOCK), EAST BERRY STREET.

We have just received our first shipment of

EMBROIDERIES,

To which we respectfully invite inspection of variety and prices.

Also, a splendid new line of

WASH GOODS!.

SPECIAL NOTICE.

We shall continue to sell the balance of our Cloaks, Wraps, Blankets, and all Heavy Winter Goods at same prices as they were during our marked-down sale which is lower than manufacturer's prices.

THE PEOPLE'S STORE,

Pixley & Long Block
Berry street.

Dozois, Beadell & Co.

I. G. CLARK,

No. 181 Calhoun St.,

Has on hand a large stock of mouldings and will frame pictures to order cheaper than the cheapest. See his stock before buying. feb-71m

REAL ESTATE FOR SALE.

Lots in Hamilton's, Williams', Lasselle's, Park Place, North Side, Green's, Beck's, McCulloch's Homestead, Eliza Hanna, Sr's., and Lumbard's Park Additions.

Choice Lots in nearly every addition in the city.

Residence Property on Berry, Wayne, Washington, Jefferson, McClellan, Broadway and other streets.

Vacant Lots and Improved Business Property on Calhoun street and other principal thoroughfares.

WANTED—Property for sale, of any kind, in any part of the city. We have more demand than we have property to supply.

SIDNEY C. LUMBARD,

No. 3 Aveline House.

THE LATEST NOVELTIES IN BLANK BOOKS.

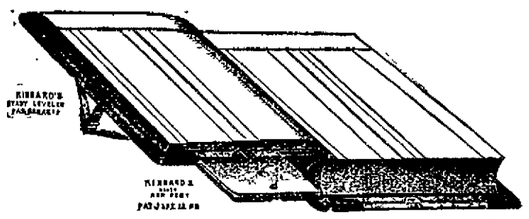

And something important to all Bankers, Railroad Officers and Book Keepers in general, are the KINNARD READY BOOK LEVELER AND ARM REST. They are the acme of comfort for all users of office books and large records.

The LEVEL can be used at will for bringing either lid of the book into proper position for writing, and does away at once with the inevitable book under the lid to hold it in position.

The ARM REST is CONCEALED at the bottom of each lid, and can be drawn out at pleasure and adjusted to any height desired.

THE SENTINEL has the exclusive right to sell these books in Fort Wayne.

Anyone desirous of seeing the combination can do so by calling at The Sentinel Office.

The Fort Wayne Sentinel.

ESTABLISHED 1833 — TUESDAY, FEBRUARY 11, 1890. — PRICE TWO CENTS

GEO. DeWALD & CO.

We Are Now OPENING NEW WORK In Ginghams and Prints.

An Inspection Will Prove to you the Elegant Quality Of the Work.

GEORGE -|- DEWALD

—AND—

COMPANY,

Calhoun and Columbia Sts

WAH-KEE'S LAUNDRY,

No. 8 W. Wayne St

Shirts	10
Collars	2
Cuffs, per pair	2
Drawers	5
Undershirts	5
Night-shirts	5
Socks, per pair	2
Handkerchiefs	2
Neckties	2

Big reduction from above prices for Starching and Ironing only.

ANNOUNCEMENT.

FOR COUNTY CLERK: Editor Sentinel—Please announce my name as a candidate for the nomination of county clerk, subject to the decision of the democratic nominating convention.

LOUIS BRAMER.

FOR COUNTY CLERK: Editor Sentinel—Please announce my name as a candidate for the nomination of county clerk, subject to the decision of the democratic nominating convention.

D. W. SOUDER.

FOR COUNTY CLERK: Editor SENTINEL—Please announce the name of John H. Monnier as a candidate for county clerk, subject to the decision of the democratic convention. Mr. Monnier is an Amer an born citizen, conversant both in the English and German language and is competent to fill the office with credit to the county.

MANY DEMOCRATS.

FOR RECORDER: Editor Sentinel—Please announce my name as a candidate for the nomination of county recorder, subject to the decision of the democratic nominating convention.

LOUIS HAZZARD.

CHICAGO MARKET.

CHICAGO, Feb. 11.—Wheat: March, 75¾; May, 78¼; June, 78¾. Corn: February, 28½; March, 28¾; May, 30¼; June, 30¼@½. Oats: February, 20½; March, 20¾; May, 22; June, 21¾. Pork: February, $9.72½; March $9.77½; May, $10.05. Lard: February, $5.80; March, $5.82½@35; May, $5.95@97½; June, $6.00@6.02½. Short ribs: February, $4.77½; March, $4.77½; May, $4.87½; June, $4.95.

Buckwheat Flour and Maple Syrup.

Another lot Home-Made Buckwheat Flour, 35c sack.

Self Rising Buckwheat, 20c sack.

New Maple Syrup, 20c quart.

FAIRY HOUSE.

A $3.00 photograph album for $1.00 at the Great Eastern Bankrupt association, opposite Library hall. Great bargains in everything a few days only, 176 Calhoun street.

For Sale.

Household furniture at private sale. Any one desiring a complete outfit for housekeeping, will find it to their interest to address J. A. Voirol, care Frank Voirol, city. 11-2t

Notice of Annual Meeting.

The annual meeting of the German Building, Loan and Saving association No. 4, will be held on Feb. 13, 1890, at Custer House at 7:30 p. m. for the purpose of receiving the annual report of the secretary and the election of officers, and such other business as may properly come before the meeting. All members are requested to be present.

OTTO NIEMTER, President.

H. ZURMUEHLEN, Secretary. 10 3t

$15.00 to New Orleans and Return via the "Muncie Route."

Don't forget the dates, February 9, 10 and 11, 1890. For tickets and further particulars call on

W. H. FISHER,

G. P. and T. A., 75 Calhoun street.

Or C. P. Webb, city ticket agent, 92 Calhoun street.

CANNON'S MOTION

To Stop Debate on the Rules at 1 O'clock To-morrow Overwhelmingly Defeated To-day.

WASHINGTON, Feb. 11.—The journal of yesterday's proceedings was approved by a vote of 150 to 1, the speaker counting a quorum.

Mr. Cannon called up the proposed code of rules and offered a resolution providing that general debate shall close at 1 o'clock to-morrow, and that, after debate under the five-minute rule, the previous question shall be considered as ordered at 4 o'clock to-morrow.

Protests were made against cutting off discussion in such short order, but without avail, and Mr. Cannon demanded the previous question. Many republicans voted against the demand and it was rejected by an overwhelming vote—yeas 58, nays 149.

Mr. Springer immediately claimed the floor, but Mr. Cannon declined to yield it. Mr. Cannon then called for the yeas and nays on his demand for the previous question. A sufficient number of members failed to arise to enforce this demand, and amid applause from the democratic side, the speaker so announced.

Mr. Cannon then yielded the floor to Mr. Springer, recognizing, as he said, that his colleague (Mr. Springer) was in charge of the resolutions (laughter.)

The democrats were jubilant over their victory and Mr. Springer was greeted by many of his colleagues as being in charge of the new code.

Mr. Springer offered a resolution which was adopted without objection, providing that general debate shall proceed until adjournment to-morrow, after which the code shall be considered under the five-minute rule until 5 o'clock Friday, when the previous question shall be considered as ordered.

The ways and means committee today recalled the glass scale duty to be passed on and made some changes in it. One of these increases the duty of all glass vials to 50 per cent. ad valorem. The rates on pressed glass and cut glass ware were re-classified so that a higher rate of duty would be charged. This action was taken because of the disproportionate rates on these articles now in effect.

It was contended at the meeting that the first qualities of cut glassware under the existing law are admitted at ad valorem rate of duty, at a lower rate than the commonest kind of glass. The amendment adopted to day was introduced in the hope of remedying this.

FOWLER'S WILL.

Mrs. Dubme, of Cincinnati, Succeeds in Having it Taken From Lafayette to the Federal Court at Indianapolis.

INDIANAPOLIS, Feb. 11.—Mrs. Ophelia F. Dubme, of Cincinnati, one of the heirs to the estate of the late Moses Fowler, of Lafayette, to-day was successful in a petition asking a transfer from the Tippecanoe circuit to the federal court of the suit wherein Mrs. Fowler, widow of deceased, seeks to set aside the will of the late Mrs. Fowler.

The petition recites that Moses Fowler removed to Lafayette in 1839, married Eliza Fowler, and accumulated an estate of $1,500,000, of which $627,000 is personalty and the remainder landed possessions.

It also recites that the family relations were estranged in 1861, and Mr. Fowler made his home with his daughter Annis, wife of Fred S. Chase, of Lafayette, until his death, last April of injuries received by an accidental fall. It also alleges that when the will was opened and the widow found she had inherited but $250,000 she declared she would not stand by it, and that she would employ lawyers and set it aside.

Mrs. Dubme also states that her father was trustee of Wabash college, which institution, together with Purdue university, and the high school at Fowler, expected legacies, and these would have been made by the deceased, but that he was suddenly called away. It is further claimed that in Lafayette sympathy for the widow has worked up a prejudice in her favor, and all these causes combined will prevent the heirs, of which the plaintiff is one, from receiving justice at the hands of a Tippecanoe jury.

BIG FLOODS.

The Damage Done by Them in Oregon.

CORNWALLIS, Ore., Feb. 11.—The recent floods in the Alsea valley caused heavy loss in Benton county. The water in the Alsea river there was several feet higher than ever before known. Some of the mountain slides which moved down into the bottom were 500 feet square and so deep that in some instances large trees were carried hundreds of yards and are now standing erect.

In some instances trees were broken off and piled up with earth over fifty feet deep, forming a dam in the mountain streams. On Monday morning a large slide came down the mountain side, burying the residence of Robert Barclay and imprisoning him, two children and Robert Brown. Barclay and his two children were extricated with difficulty, but Brown was killed by the falling timbers.

OFFICES GIVEN.

The Appointments Made by the President To-day.

WASHINGTON, Feb. 11.—The president sent to the senate to-day the following nominations:

Herman H. Nalwick, of South Dakota, to be register of the land office at Chamberlain, South Dakota; Wm. T. LaFollette, of South Dakota, to be receiver of public moneys at Chamberlain, South Dakota; Lieutenant Colonel Joseph R. Smith, surgeon, to be colonel and surgeon; Major Dallas Bache, surgeon, to be lieutenant-colonel and surgeon; Capt. H. Ashton Harvey, surgeon, to be major-surgeon; First Lieut. Joseph B. Heckrey, Eighth cavalry, to be captain; Second Lieut. Wm. T. Flynn, Eighth cavalry, to be first lieutenant; Second Lieut. Chas. G. Morton, Sixth infantry, to be first lieutenant.

THE WIRES TALK.

Stray Telegrams Bunched Together Under One Head.

BANGOR, Me., Feb. 11.—The grand jury of Penobscot county, after a week's session, has refused to bring any indictment against saloon keepers.

MILWAUKEE, Wis., Feb. 11.—Tom Conners, of Milwaukee, threw Schumacher, the champion of the Pacific coast, three out of four times, in a wrestling match here last night. The conditions of the match were catch as catch-can, two points down. Schumacher won the first fall in twenty-five minutes and Conners the three succeeding falls in six minutes, eighteen minutes and eighteen minutes and twelve seconds.

NEW YORK, Feb. 11.—A special from Victoria, B. C., says: Much alarm is felt here for the safety of H. M. S. Swiftsure, which left Victoria thirteen days ago, having on board Vice Admiral Hearnge, she has not reported at San Francisco, and naval authorities are very anxious about her. There have been some fierce gales along the coast since she left this port. The collier Costa Rica has also been out thirteen days. She, too, was bound for San Francisco and is feared that she has gone down.

CHICAGO, Feb. 11.—A morning paper says: As Mr. Powderly has promised to the Seamens district assembly to place a lecturer at all the leading ports on the lakes, if the seamen would remain in the Knights of Labor, it has been decided not to secede just now.

MUNCIE, Ind., Feb. 11.—Five of the men in the posse that killed Eli Ladd, at Blountville, last Friday, are in jail at Newcastle. The coroner's verdict charges murder in the first degree. The men in prison are William and Henry Hazzle, Charles Smelzer, J. P. Smith, and Cassius Lake.

DOGS OF PEDIGREE.

The Annual Bench Show of the Westminster Kennel Club.

NEW YORK, Feb. 11.—The fourteenth annual bench show of the Westminster Kennel club began this morning at the American Institute building, with probably the finest collection of dogs of pedigree that the club has ever gotten together. There was a large attendance at the opening of the show.

The dogs are divided into 171 classes, in each of which there are at least a first and second prize given, and in some classes a third and fourth. A number of special prizes are also given.

Promptly at the hour of opening the judging of the merits of the canines began in nine rings.

"THE HUNGARIAN KING."

John Kosenrk Instantly Killed in Pennsylvania.

WILKESBARRE, Pa., Feb. 11.—John Kossouk, the so-called Hungarian king, was instantly killed last night by being thrown from his buggy while driving in this city.

Colder To-morrow Night.

WASHINGTON, Feb. 11.—For Indiana: Fair weather; variable winds; colder Wednesday night.

OHIO CONGRESSMEN.

The Re-Districting of the State Will Give the Democrats Fifteen of the Twenty-One Members.

COLUMBUS, O., Feb 11.—The joint committee of fourteen, having in charge the proposed bills for re-districting the state for congressional purposes held a long session last night, but came to no agreement. A half dozen different plans were proposed and thoroughly discussed, after which they were referred to a sub-committee of five, consisting of Senators Stephens and Zimmerman and Representatives Gear, Price and Belville, to consider and report to the full committee at a meeting to be held at 5 o'clock this afternoon.

It is understood that the plan most favorably considered by the committee is that submitted by Price, of Hocking, which based on the vote of the years 1884, 1886 and 1888, will give the democrats thirteen districts outside of Cuyahoga and Hamilton counties. To Ed Sawyer, of Cleveland, will be assigned the task of so dividing Cuyahoga county as to get one congressman and Mr. Mallon will present a plan by which one democrat can be elected in Hamilton county.

This will give the democrats fifteen of the twenty-one congressmen and appears to receive the general approval of the members. A joint caucus is to be held to-night, when an effort will be made to agree upon a bill which will be introduced in the senate, probably by Mr. Van Cleaf.

EX-PRES. CLEVELAND.

Made an Honorary Member of a Medical Society—Delaney's Reason for Opposing Him.

NEW YORK, Feb. 11.—At last night's meeting of the society of medical jurisprudence, among other names presented for election as honorary member, was that of ex-President Grover Cleveland. Before a vote was taken, Lawyer John J. Delaney made a bitter speech in opposition to Mr. Cleveland's election, arguing that he was unfit to belong to the society.

It developed in the course of Mr. Delaney's speech that while Mr. Cleveland was president of the United States, he (Mr. Delaney) had appealed to him on behalf of Dr. Thomas Galleher, who, it was claimed, was unjustly imprisoned in an English dungeon. Mr. Delaney claimed that the president paid no attention to the appeal and for that reason he should not be admitted to the society. After Lawyer Osborn, of Brooklyn, had made a vigorous protest against the language of Mr. Delaney, a vote was taken and he was elected, Mr. Delaney being the only one to vote against him.

A BIG BLAZE.

Grand Rapids, Mich., Visited by the Fire Fiend.

GRAND RAPIDS, Mich., Feb. 11.—The large factory of the Grand Rapids Brush company, took fire at 1 o'clock this morning, and a fierce wind soon swept the flames into the works of the Grand Rapids Furniture company, and both are now being rapidly destroyed. The establishments are filled with highly inflamable materials, and nothing can save the buildings.

All the engines of the city quickly responded to the alarms, but the heat is so intense that the firemen cannot get within fighting distance. Several other large factories in the vicinity were threatened, but a slight change in the direction of the wind has saved them, at least temporarily, and it is hoped the loss will be confined to the two factories now burning.

RUN DOWN BY A LOCOMOTIVE.

A Learned Barber Killed at Indianapolis.

INDIANAPOLIS, Feb. 11.—Manuel J. Vieira, the learned barber, is dead of injuries received by collision with an engine on the Union railway tracks. He was a Portuguese, and came here twenty years ago. He could talk intelligently and easily in twenty different languages and dialects, and was especially conversant with Spanish and kindred tongues. Vieira was a leading member of the local society of Spiritualists and believed firmly therein.

SHUT DOWN.

Two Hundred Employes Thrown Out of Employment.

ASHLAND, Pa., Feb 11.—Five hundred men and boys were thrown out of employment this morning, by the closing of the Philadelphia and Reading Co.'s North Ashland colliery. The colliery has been shut down indefinitely.

THREE TOLEDO BREWERIES

Pass Into the Hands of an English Syndicate.

The English syndicate has closed the deal for three breweries at Toledo, O., the Buckeye, Finlay and Lenk. The contract has been signed by all parties concerned and the Englishmen, of whom Mr. O'Hagan, of London, is the leading spirit, have put up a forfeit of nearly $100,000 as an evidence of good faith.

By the terms of the contract all business from January 1, 1890, goes to the syndicate. The price to be paid for the property is based upon the profits of 1889. Whatever actual profits were made during that year are to be multiplied by eight and that will be the purchase price. This will make the gross figures for the three breweries nearly $3,000,000. The Finlay and Buckeye establishments each cleared considerably more than $100,000 last year. Representatives of the syndicate are now examining the books. The deal is to be entirely closed and all money paid by June 1.

A SILVER WEDDING.

Mr. and Mrs. Jacob Beaber Happily Celebrate an Anniversary.

After twenty-five years of happily wedded life Mr. and Mrs. Jacob Beaber last evening celebrated their silver wedding.

Their pleasant home at 342 Broadway was thronged until midnight by a legion of friends, who brought with them testimonials in silver, both elegant and useful.

There was music and social pastimes, with a collation to make the occasion an appropriate success.

THE SENTINEL joins the host in expressing congratulations and with them hopes the couple may live to enjoy many more years of happiness and blessedness.

THE MORMON ELECTION.

A Gentile Elected Mayor of Salt Lake City by 850 Majority.

SALT LAKE, Utah, Feb. 11.—The official returns from every precinct in the city but one, received late last night, gave George M. Scott (Gentile), for mayor, 1,240 votes, against 832 cast for Spencer Clawson (Mormon). Returns from the missing precinct will probably increase Scott's majority to 850.

Business is going on as usual to-day and the only indications of yesterday's political battle, are the decorations upon the houses of the gentiles. Everything is quiet.

INCREASED THE ASSESSMENT.

The Land and Improvement Company Meets—Shares Bought In.

The stockholders in the Fort Wayne Land and Improvement company met last evening at their parlors in the Pixley-Long block.

It was decided to proceed with the improvements as soon as possible.

Several stockholders took advantage of options made by President D. N. Foster for shares.

It was decided to increase the net assessment from 7 to 10 per cent.

Other business was disposed of and the meeting adjourned.

LOCAL ITEMS.

William Tonsing, of the Pittsburg shops, had his left hand badly mashed to-day.

The fire department made another test of the extension ladder at the Aveline house to-day.

William B. French, of Chicago, was the guest of his nephew, Col. Alf. Lukens, last evening.

B. J. Hartman, of Wooster, Ohio; M. F. Arnold, Indianapolis; A. G. McDonald, Detroit Mich., are among the guests at the Aveline.

A force of workmen in the employ of O'Neil & Co., Grand Rapids, arrived in the city to-day. They will put on the "plastico" decoration in F. A. Randall's new hotel.

Valentine Hill, a former Fort Wayne boy who has been foreman for Clarence Cromwell for several years at his mill in the Indian Territory, had his arm badly hurt, being caught in the machinery a few days ago.

The following trial calendar has been completed for this month in the superior court: 17th, Hoffman, et al. vs. Pennington public works; 18th, Sinks, administrator, vs. Pape. The foregoing cases are before Judge Heller, of Decatur. The following cases are by jury: 24th, Burgett vs. Pennsylvania company; 27th, Donahue, et al. vs. Rich; 28th, Faulkner vs. Notestine.

STARVING INDIANS.

Hundreds of Them Will Die of Starvation in Dakota Unless Relief Comes Soon.

FORT TOTTEN, N. D., Feb. 11.—Between 800 and 1,000 Indians credited to the Devil's Lake agency, are wholly destitute of clothing and in the last stages of starvation. Unless furnished with food, clothing and medicine at once, these Indians will die like dogs.

Disease has brought fully one-half to the verge of the grave and the recent inclement weather enhanced their sufferings. Indian Agent Cramsie has issued an appeal for aid.

PROSTRATED WITH GRIEF.

Parents Witness the Drowning of Four of Their Children.

COURTS, Miss., Feb. 11.—Reports of a distressing accident comes from Yellow Creek, in Tishomingo county, near Burnsville. Last Friday, during a heavy rain, Jim Searles and his family, emigrants from Double Springs, Ala., attempted to cross Yellow creek in a wagon. The stream was swollen out of the banks, and the wagon floated off down the current, capsizing, and drowning four children, aged from twenty to one year. The team was also drowned, and everything lost, the parents alone surviving. The children were buried Sunday at a neighboring grave yard. The parents are left penniless, and almost prostrated with grief.

FOR REVISION.

The Presbytery of Rochester in Favor of Revising the Westminster Faith.

ROCHESTER, N. Y., Feb. 11.—The committee of eight appointed by the presbytery of Rochester, to prepare a report touching the revision of the Westminster faith, has completed its work. Of the eight members, six submit a report favoring certain changes, while a minority report is submitted by the remaining two, who propose to await the action of the general assembly. The minority report, while admitting that a few changes in the phraseology of the confession may be expedient, that the doctrines there expressed should be left intact. The sentiment in favor of revision is strong in this city.

PLYMOUTH VS. JENNEY.

The Suit Against the Old Electric Light Company on at Decatur.

The suit of Citizens of Plymouth vs. the "Jenney" Electric Light company is up to-day at Decatur.

Ex-Senator Joseph McDonald represents the plaintiffs and Judge R. S. Taylor the defendants. The suit is for $50,000 damages. Besides Judge Taylor there are in attendance from here Manager R. T. McDonald and P. A. Randall. Judge Morris will also assist the defense.

Some magnificent legal talent is retained on either side and there is much interest in the suit although it is believed there will be a decision for the defendants.

DEFAULTERS IN TOW.

A Bank Cashier and His Accomplice Arrested.

LANCASTER, Pa., Feb. 11.—The defaulting cashier of the Lincoln National bank, Ellis F. Bord and his accomplice, F. W. Hull, were arrested early this morning and brought here. They will be given a hearing to-day. Executions against F. W. Full, who has been a large coal and wood dealer, were issued to-day to the amount of $33,235. His liabilities, it is thought, will aggregate nearly $100,000.

The Ballot Box Case.

WASHINGTON, Feb. 11.—The ballot box investigating committee continued its examination to day. Mr. Hadden, who was on the stand when the committee adjourned yesterday, was on the stand to-day.

Postal Telegraphy.

WASHINGTON, Feb. 11.—Postmaster-General Wanamaker appeared before the house committee on postoffices and post roads to-day and read an elaborate document in favor of a system of postal telegraphy.

President Cowarden's Death.

RICHMOND, Va., Feb. 11.—President Cowarden, of the Virginia Fire and Marine Insurance company, died to-day aged seventy-two.

THERE is no officer in the United States navy who has participated in a greater number of battles than Rear Admiral Melancthon Smith. He fought through the Mexican war and during the war of the rebellion he was in the thick of much of the fighting along the coast.

A CONSTELLATION.

It Consists of Belligerents, Drunkards and Vagrants—Police Court.

Mayor Harding had police court as usual this morning.

There was Ike Overly, the well-known character, who had a fight with his brother, Diedimius Overly, in which scuffle he punctured the latter's side with a pen knife. The difference arose over wages said to be owing from Isaac. The prisoner was held for hearing to-morrow morning.

The wounded man was attended by Dr. Asa Boswell, who says the injury will hardly terminate seriously. Officer Richter made the arrest in Mechanicsburg.

Willie Lewis, who lives on Gay street when he is at home, was up on a charge of larceny. He sold a new gun to Solliday, the second-hand dealer, and came around later with a lawn mower, and then shocked the proprietor by telling him he still had a new harness and a new stove to dispose of. Solliday was suspicious and notified Officer Limecooly, who arrested the fellow. The prisoner stated that he got the articles in a shed on Hamilton street and the officers are investigating.

He was held for preliminary hearing on a charge of larceny next Saturday morning. The boy's mother is now in the hospital and his brother will not interest himself in the matter.

John Ryan, a vag, said he was en route home from Chicago to Toledo to look for work, when he was gently retained by an officer. Fifteen days.

Joseph Green, for intoxication, paid his fine.

John Olius, who works at Bass foundry, got drunk on free whisky. Fifteen days.

James O'Brien was released from a jail sentence of thirty days. He was tempted and fell—in the gutter. He pleaded of the mayor that he would get out of town at once if the hard heart of the court would melt only this once. The mayor said with calmness that after thirty-five days Mr O'Brien should have all the privilege he could ask to get out of town.

BRING THEM HERE.

Talk of Moving the Wabash Shops From Andrews to Peru.

The Huntington Democrat says:

"There has been considerable talk for a while past, to the effect that the Wabash shops are to be removed from Andrews to Peru. In fact, it has been said that all of the car shops of the road would be located there. The Peru people seem by their talk, to be very sanguine that such an arrangement is to be made and say they have the positive assurance of it. Such reports come thick and fast and always have since the shops were located at Andrews, so that the only assurance to be relied on will be the beginning of the removal. It is certainly to be hoped that there is nothing in the rumor."

TO TALK STREETS.

An Interesting Session of the Council Promised for To-Night.

The meeting of the common council will abound with "funny situations and surprising climaxes," to borrow the stereotyped stage expression, to-night.

The city clerk has a number of petitions and remonstrances on hand relating to streets, all of which will come up for disposal at the meeting.

There is a resolution by Councilman Read for receiving approximate bids for street improvements of all kinds.

Other matters pertaining to streets, etc., will come up in the regular business.

TELEGRAPH SCHOOL.

Mr. F. C. Binkley's Well-Equipped School in the Foster Block.

The telegraph school of Mr. F. C. Binkley, which was established about three weeks ago in the Foster block, is proving a great success. He has a suite of four pleasantly furnished rooms and is able to accommodate 150 students. His school is one of best in the west and ladies or gentlemen desiring to master the art of telegraphing will be thoroughly educated in it and prepared for active, practical work.

Mr. Binkley is an experienced operator. He was at one time in the employ of the Pennsylvania company and is well qualified for teaching the art. Ladies and gentlemen would do well to call and learn his terms. He has day and night classes.

Mr. Binkley also has a full line of electrical goods which he will put up and furnish at reasonable prices. Estimates will be given on application. His office room is at No. 20, Foster Block.

NUDAVENE

DELICIOUS BREAKFAST DISH.

ASK YOUR GROCER FOR IT.

WANTED.

WANTED—Agents for Denver [illegible] [illegible]

WANTED—[illegible] Fort Wayne, Ind.

WANTED—[illegible]

WANTED—A good reliable man to take agency for [illegible] in Fort Wayne and other good cities. [illegible] THE [illegible]

STANLEY IN AFRICA—AGENTS WANTED [illegible] WONDERFUL EXPLORATIONS, DARING DEEDS and GRAND ACHIEVEMENTS [illegible] COLORED PLATES [illegible] STANLEY [illegible] Address [illegible] BROWNING [illegible]

[illegible] desiring to buy, sell or exchange property of any kind, or desiring to loan or borrow money [illegible] interest to call [illegible] Fort Wayne [illegible] Reference—[illegible]

FOR SALE.

FOR SALE—[illegible] street.

FOR SALE—[illegible] sold. [illegible] particulars call at the [illegible] Harrison street.

FOR RENT.

FOR RENT—[illegible] Natural gas, water [illegible] bakery, 66 Calhoun street.

FOR RENT—Two nicely furnished rooms, with or without boarders; day boarders wanted also. Inquire at 54 East Washington street.

FOR RENT—Two nicely furnished front rooms with or without board. No. 24 West Washington street.

FOR RENT—A house at No. 46 Harrison street. Both water works and gas. Enquire of Ryan Bros., No. 19 W. Washington street.

VACANT HOUSES RENTED.

We have more calls for dwellings than we can supply. If you have any, place them with us. We give the renting of dwellings our personal attention.

SCHRADER & WILSON,

(Successors to H. C. Schrader.)

feb6-1m 46 Harrison street.

PROFESSIONAL.

DOCTOR MARY WHERY, Physician and Surgeon. Office and residence 26 Madison street. Special attention to ladies. Office hours from 9 a. m. to 2 p. m.; from 7 p. m. to 8 p. m.

G. H. Morrill & Co.,

Manufacturers of

Printing,

Lithographic Inks,

and Varnishes.

119 5th AVENUE,

CHICAGO, ✻ ILLINOIS.

Chas. M. Moore, M'g'r.

THE ATLANTIC MEAT MARKET.

[illegible]

J. E. WAUGH, D. D. S.,

Dental Office in Shoaff's Gallery,

21 W. BERRY St.

E. F. SITES, Dentist, [illegible] Fort Wayne, Ind.

Fort Wayne Sentinel.

TUESDAY, FEB. 11, 1890

The citizens of Decatur, Ind., have organized a law and order league and are determined that the law shall be enforced in that place.

The fur and skin dealers report their business as being the largest they have had in years during the last four months. The receipts of otter, mink, fox, skunk, coon, opossum and muskrat skins were never before so large, and although low prices prevailed the dealers have paid out more money than usual.

Miss Cochrane, the young woman who recently made a trip around the world, made her debut on the lecture platform Sunday night, at the Union Square theater in New York, under the management of Mr. J. M. Hill. The lecturer gave an interesting recital of her journey and the incidents connected with it. The receipts of the box office were $1,100.

R. J. Fasz, the victim of the late democratic outrage at Aberdeen, Miss., has just discovered that no outrage was perpetrated upon him, and he makes haste to disclaim sympathy and politics. According to his own statement he untied a rope on a roof and then had a difficulty with a drunken man. This explodes the republican account of "another southern outrage."

The Methodist church intends to found a national university in Washington, and arrangements are being made for the purchase of a ninety acre tract of land on the Tenally-town road, near Oakview, ex President Cleveland's country home, as a site for the university. Bishop Hurst, is at the head of the movement, and has paid an option of $1,000 on the property, which is to be sold for $100,000.

Of the thirty-five widows drawing pensions from the government in consequence of service by their husbands in the revolutionary war, the oldest is Mrs. Nancy Rains, of Knoxville, Tenn., widow of John Rains. She is now in her ninety-eighth year. By virtue of her pre-eminence in point of age over the other revolutionary pensioners, her rate was increased recently by special act of congress to $30 per month, which amount she is now drawing. None of the revolutionary soldiers are now alive, and only a few widows of the youngest of them survive, and these married doubtless quite young, in comparison with their husbands.

The Iowa supreme court last Saturday passed upon a case appealed from Cass county which puts an interpretation upon one phase of the prohibitory liquor law not heretofore construed. The defendants dispensed cider and a drink known as "B. B." as a beverage to thirsty customers, and held a United States internal revenue license to protect them in their sales, but claimed the beverages were not intoxicating. The court holds that the law makes the fact of a government license in one's possession prima facie evidence of intent to violate the state law, except in cases of registered pharmacists, and as the defendants in this case did not come under that class the judgment of conviction was affirmed.

CUBA AND THE UNITED STATES.

Cuba may some day be annexed to the United States. It is now tributary to Spain and the Spaniards are clinging to it with tenacity, but the time is coming when the Cubans themselves will have something to say about the subject. They are looking longingly to the United States for a solution of their difficulties and at some future day they may rise up, throw off their yoke and ask for admittance to our republic.

Geographically the island certainly belongs with the United States. A glance at the map is sufficient to show that. Agriculturally Cuba is probably the richest spot on the earth. In prosperous times the island produced $60,000,000 of sugar annually, four-fifths of which went to the United States. She produces also many million dollars worth of cigars and tobacco, and most of that, too, comes across the narrow water to the United States.

Tropical fruits of all kinds and coffee and indigo are grown in abundance. There is everything to make the agriculturist rejoice and grow rich in Cuba. Instead of that he mourns and laments, and whole plantations, many of them among the richest on this fertile island, are left uncultivated and are returning to their native wilderness.

The reason is that the Cubans are picked to the bone by taxation. A population of 2,000,000, they are forced every year to send $50,000,000 to old Spain. They are required, these 2,000,000 people, to maintain a standing army of 35,000—10,000 more than the army of the United State, with its 60,000,000 inhabitants. On every article of commerce brought to the island Cubans must pay a duty of 40 per cent. Not only that, but there is an export duty of 25 per cent. on all of unhappy Cuba's sugar, molasses, tobacco, and other articles that go out of the country. The people are actually taxed for raising things to sell.

If a farmer is energetic and increases his crops by good management and industry, that is only an invitation to the ruthless officials to impose more taxes on him. What good is it to make money only for Spain? So it has come about that the planters produce only sufficient crops to supply their own families, letting their lands run to waste. So exports decline, and Cuba grows poorer.

But there is such a thing as taxing a country to the point of revolt.

THE MORMONS BEATEN.

The municipal election at Salt Lake City, yesterday, passed off quietly. The city was crowded with special police, detectives and deputy United States marshalls for the purpose of preventing illegal voting, which each party claimed that the other would resort to. It was feared that an attempt to challenge and arrest voters would result in a riot and bloodshed, but this anticipation was not realized, and though the excitement was so intense that half of the stores were closed, order prevailed.

Bands paraded the streets, and the thoroughfares were jammed with excited citizens, who realized that upon the result of the day's battle depended the future of the Mormon church as a political organization. The voting passed off quietly, and only six arrests were made, and these were accompanied by no demonstration from either side.

Snow began falling in the morning and continued until noon, when the sun came out, melting the snow and turning the streets into rivers and slush. This did not deter the voters, many of whom waded the mud to the voting places, while hundreds of carriages ran between the precinct headquarters and every part of the city conveying voters to and from the polls. When the polls closed at 6 o'clock, the liberal leaders posted a bulletin claiming 1,200 majority.

The news spread rapidly, and the gentiles became wild with joy. They literally took possession of the city, the Mormons retiring to their homes. Flags were run up in all directions. Cannons boomed, bon fires were lighted at every corner, and hundreds of men in line paraded the streets with drums and torches, yelling like mad. No such scenes were ever witnessed before in Utah. The Mormons admit their defeat, but say it was brought about by the most glaringly illegal methods, and that the result will be reversed by the courts. They do not think the majority shown by the returns will exceed 400.

For The Sentinel.

The Cultivation of Peas.

I noticed a very good article in The Sentinel on the subject of growing beets for market by one of your correspondents; but I don't regard it of half the importance of peas. I mean good peas, wrinkled peas if you please, for they are no more to be compared with any of the smooth white varieties, than the common field corn is to the wrinkled sugar of which the early crosby is a fair type. Why seedsmen publishing highly illustrated catalogues will persist in recommending certain varieties of early smooth peas like the early Don. O'Rourke and several other similar kinds, I can never understand, except it be for the similar reason that the whisky sellers assign for making drunkards, namely, that if he does't do it, others will.

The wrinkled sugar pea is large, and they are all good. The poorest is infinitely superior to the very best smooth variety I ever saw, or ever expect to see, and any market gardener who grows them and brings them to market to sell, to not well informed customers, ought to be transported to the Feegee islands, where he might grow them for the natives if he could. But the misortune is, the buyer in the market, if he is not as familiar as he ought to be, with the difference between the wrinkled sugar and the common smooth white, is liable to be imposed upon by the seller, for there is no distinction in the appearance of the pod, and it is now so well understood by the sellers attending market that they must always be selling sugar peas, if they would meet with ready sale, that they call them all sugar peas.

The Alpha and the little Gem are the very earliest with me. They usually mature fit for the table in from forty to fifty days, depending upon circumstances. If the ground is sand, with favorable exposure, made rich with warm stable manure, and the season reasonably forward, they will be ready for the table in six weeks. This should always be borne in mind by the gardener that, however rich the natural soil is, plenty of good stable manure is indispensable to success. McLean's Advancer comes along a few days later; is an excellent wrinkled variety, very productive and profitable. If something a little later is wanted, the Blue Imperial is distinct, quality of the best and the yield most abundant. None of the varieties named require brushing or sticks for support. No amateur will be disappointed if he secures this list for his garden. Experience.

P. S.—Peas brought from a distance are poor, worthless, tasteless and unhealthy. They should never be eaten longer than three days after taken from the vines.

LOCAL LINES.

Dr. Metcalf is now able to sit up.

Mr. C. L. Olds has returned from Logansport.

Mrs. John Wessell, jr., is visiting Miss Mary Ritter, of Chicago.

Mr. J. T. Hanna has recovered from a severe attack of influenza and pleurisy.

Mr. George Lillie left last night over the Pittsburg for Port Townsend, Washington.

Ex-Supt. W. W. Worthington will be in the city some time this week on important business.

Wabash passenger engine No. 1013, has gone into the shops for repairs. Joseph Marsh is the engineer.

To day Harry Eckels made the wire connections for the new patrol box at the corner of Calhoun and Jefferson street.

Policeman George Humbrecht will next spring erect a fine two-story, slate-roof dwelling on West Third street, Ninth ward.

Mrs. A. Mergentheim left last evening on the Pennsylvania limited for New York and Philadelphia, to purchase spring millinery goods.

Mr. Gottlieb Brudi contemplates the erection of a business block on his lot at the northwest corner of Broadway and Washington street.

Harry Manary, who resigned his position in The Sentinel job department last Saturday, will leave for Chicago to-night, probably to locate.

Master Mechanic F. W. Morse, of the Wabash, left last for Springfield to confer with J. B. Barnes, superintendent of motive power and machinery.

The encampment committee of the G. A. R. will hold a meeting on Friday evening. Delegates and alternates from the different posts will be present.

The Star Iron Tower company will shortly erect a handsome office in connection with their works, between the Nickel Plate tracks and Superior street.

Mr. F. O. Boss, the card-writer at the World's museum, came here from Cincinnati. He has beautiful styles of penmanship as his autograph left at this office will attest.

It is understood that Mr. Mason Long will shortly extend his handsome store building to afford increased and much needed facilities for his tenants, Messrs. Dozois, Beadell & Co., the enterprising dry goods men.

The Wabash people are contemplating another track east of Lafayette street, which if built will require the removal of one of the frame buildings adjoining Olds wagon works. The structure is on the railroad's land.

Mrs. Sallie Furrow, who has been the guest of her cousin, Mrs. Ed. Erickson, of South Harrison street, returned to her home in Tippecanoe City, Ohio, Saturday. She made many friends while here, all of whom will welcome her return to the city.

Mary Salzbarger, of Fort Wayne, by her attorney, O. N. Heaton, has commenced habeas corpus proceedings to get possession of a child named Bishop, which is now at the Huntington orphan asylum. The case will come before the court next Wednesday for trial.

Mr. Carsten Christophersen, who was advance agent under Major Pond for the Nye and Riley combination, has received a telegram calling him immediately to New York, to start ahead of a new combination to fill the Nye and Riley dates; the same to include Mr. Nye, Ollie Torbett, of Indianapolis, and Frank Downey, of Boston.

Ed. L. Jones, a deaf mute, is selling a compound that instantly removes all kinds of dirt and stains, such as grease, paint and fruit stains from clothing and carpets. It is certainly a good article, and is only ten cents a package, which makes it within the reach of all. He is an industrious young man, and worthy of your patronage, as he has an aged mother to support. He will call on our citizens at their residences.

A boycott has been issued by the Logansport city school board against the Indiana School Journal. Some forty teachers are employed in that city, and they are advised by the board not to subscribe for it again. The cause of this action is the continued attack by the School Journal upon the new school book law. The board also claims that language is used in the Journal not fit to be read by teachers in the public schools.

Our theatre-goers may expect something rich and pleasing when George Hoey's comedy, "Keep It Dark," will be presented. The piece is now in its fifth year and is a complete and entire success. The company is everywhere spoken of as an unusually strong comedy organization and is headed by W. T. Bryant, a most accomplished comedian, whose methods are original. His "Jasper Vaseline" has received the highest praise from the press in all sections of the country. Among the prominent people in the company we notice the name of Miss Lizzie Richmond, a beautiful woman and fine actress. Bryant's grotesque dance at the finish of the second act is said to be about the funniest thing ever seen in that line. They appear at the Temple to-morrow evening.

CAR LOADS OF ICE.

The Grand Rapids Road Sending Out Fifty Car Loads a Day.

The Grand Rapids Democrat says: "The Grand Rapids and Indiana has placed its ice cutting at Fife Lake in the hands of Contractor Archie McDonald, of this city, who is getting it out fast enough to load fifty cars every ten hours. The company began shipping the ice Friday noon, and orders have since then been coming in very fast. At 5 o'clock last evening Freight Agent Leavenworth had booked orders for 800 carloads, and was hourly expecting an order for 800 more. About 200 carloads have been ordered at Pittsburg, Pa., and 200 more for the Wabash railroad. The company is also filling its ice houses at this city and at Rome City as fast as possible.

S. W. Bennett sent a man with a scraper to Diamond Loch, yesterday, to remove the snow from the ice there, and he will probably begin cutting Monday, and ship over the Chicago and West Michigan.

"What you coughing yet my friend?" "Of course! my cold is no better." "Well, don't stand on the order of going but go to the druggist and get a bottle of Dr. Bull's Cough Syrup, quick." He went, and he was straightway made happy.

For burns, scalds, and other wounds, Salvation Oil has proved itself to be the best remedy ever used. All druggists sell it for 25 cents a bottle.

Burdette says he is tired of humor. He has seen and made so much of it that it has become a very solemn thing.

Interested People.

Advertising a patent medicine in the peculiar way in which the proprietor of Kemp's Balsam for Coughs and Colds does, is indeed wonderful. He authorizes all druggists to give those who call for it a sample bottle free, that they may try it before purchasing. The large bottles are 50c and $1. We certainly would advise a trial. It may save you from consumption.

The largest taxpayer in Boston is Joshua Montgomery Sears. Last year his tax bill amounted to $51,000.

Piles! Piles! Itching Piles.

Symptoms—Moisture; intense itching and stinging; most at night; worse by scratching. If allowed to continue tumors form, which often bleed and ulcerate, becoming very sore. Swayne's Ointment stops the itching and bleeding, heals ulceration, and in most cases removes the tumors. At druggists, or by mail, for 50 cents. Dr. Swayne & Son, Philadelphia.

Sam Small is in Massachusetts lecturing on temperance. He is no longer a a religious evangelist.

Says the Southern Medical World: "Mother's Friend" is growing in favor throughout the South and is highly recommended by physicians. We consider it indispensable to those who know they must pass through the ordeal of child-birth. Write Bradfield Reg. Co., Atlanta, Ga., for particulars. Sold by all druggists.

Ask for Baker's Famous Headache Specific. It never fails to give relief. Sold and guaranteed by Thieme & Gross.

If you do not receive your Sentinel regularly, please notify us immediately, either in person or by postal card, that we may remedy the fault.

The forty-eighth Indiana regiment never had a pleasanter reunion than that held Friday at Ligonier. The only field officer present was Lieut.-Col. Hascall, of Goshen, but that did not diminish the enjoyment of the rank and file nor abate a jot from the cordiality of their welcome. The hour for parting came only too soon but before dispersing Mishawaka was chosen as the place for the reunion on February 6, 1891.

Hank Reynolds, of Cadillac Mich., has a trick horse which rivals the famous Dan Rice horse or Forepaugh's tight-rope walker. He is master of twenty-one tricks, and among them will open his door, walk out on an elevated plank twenty feet and back into his stall; climb upon a scaffold and "teeter," and do it as nicely as a school girl; go to the water tank, wash his face, and wipe it on a towel; climb up stairs and down; open and shut the barn door, and back the buggy out without a hitch or miss, etc. Hank is not so bad-looking but that the horse will waltz up to him and imprint a loving kiss upon his brow—not so tastefully, perhaps, as a Cadillac girl would do it, but still a kiss—and he does numerous other things a horse is supposed to know nothing about. He is a fine, powerful iron-gray, and his master would trade him for the rest of Cadillac, may be, but for not much less.

"It's only a question of time," and a short time, too, as to when your rheumatism will yield to Hood's Sarsaparilla. Try it.

The latest tint in fashionable fabrics is the "India sunset."

A new idea embraced in Ely's Cream Balm. Catarrh is cured by cleansing and healing, not by drying up. It is not a liquid or snuff, but is easily applied into the nostrils. Its effect is magical, and a thorough treatment will cure the worst cases. Price 50c.

With Ely's Cream Balm a child can be treated without pain or dread and with perfect safety. Try the remedy. It cures catarrh, hay fever and colds in the head. It is easily applied into the nostrils and gives relief with the first application. Price 50c.

There will be no February thaw for the reason that there is nothing to thaw.

When Baby was sick, we gave her Castoria,
When she was a Child, she cried for Castoria,
When she became Miss, she clung to Castoria,
When she had Children, she gave them Castoria.

ROBERT SPICE.

Pumps, Pipe, Hose and Fittings.

DRIVE WELLS.

Natural Gas Fitting a Specialty.

T. H. McCormick, M. D.,

Office—Rooms 7, 8 and 9, Pixley & Long Building, East Berry Street.

Office Hours {8 to 9 a. m. / 1 to 3 p. m.} Fort Wayne, Ind.

Calls Answered in the Forenoon.

BOSTON T STORE.

Challenge Hams,

English Breakfast Bacon,

Silver Leaf Flour,

Fresh Roasted Coffee Everyday.

Full Line of Fancy and Staple Groceries, Domestic and Tropical fruits.

No. 20 W. BERRY ST.

TELEPHONE 152.

TAR-OID

NATURE HAS NO BETTER REMEDY

Than this New Compound of Tar for

Wounds, Burns, Sores, Piles, Salt Rheum, Eczema, and Coughs, Croup, Scrofula, Ulcers, Varicose Veins, Bronchitis, and Consumption.

TAR-OID must not be confounded with the cheap remedies which are prepared on the theory that Skin Diseases are caused by impure blood, which is not true. They have their cause in a want of right action in the skin. TAR-OID restores this action, hence it cures every form of Skin Disease, also sores, burns, etc. It is soothing and wonderfully healing—gratifying results follow in every case. It is harmless and can be used with perfect safety by any one. It is superior to all other remedies. There is positively nothing else like it.

TAR-OID is a sure cure for piles. It never fails. We warrant a cure or refund the money. It gives immediate relief. It is perfectly safe, yet powerful in its action. Send for our "Good Samaritan" free.

CHICAGO'S BEST PHYSICIANS INDORSE IT.

TAR-OID has no equal for Piles and Pruritis. LEILA G. BEDELL, M. D., 181 Dearborn av.

TAR-OID gives me fine results in Rectal and Skin Troubles, Indolent Sores and Enlarged Glands. F. H. PRATT, M. D., 67 Central Music Hall.

TAR-OID acts like a charm on Piles, Old Sores, etc. J. E. McCULLOUGH, M. D., 9 S. Halsted st.

TAR-OID has yielded excellent results in Croup, Bronchitis and Consumption. J. R. BOYNTON, M. D., R. 500, 70 State st.

TAR-OID has a most wonderful action on the skin and has given me fine results in Coughs and Consumption. W. H. BURT, M. D., 112 Dearborn st.

TAR-OID gives me perfect satisfaction in Cervical Troubles, Swellings, and Piles. M. M. THOMPSON, 403 Oakley av.

TAR-OID CO., 73 Randolph Street, Chicago, Ill.

For Sale by Dreier Bros., Corner of Columbia and Calhoun.

Laxador cures [illegible] Biliousness [illegible] Costiveness. At druggists [illegible]

DR. BULL'S COUGH SYRUP

CURES COUGHS & COLDS

SALVATION OIL

(Price only 25 cents. Sold by all druggists.)

Relieves quickly Rheumatism, Neuralgia, Swellings, Bruises, [illegible] Sprains, Headache, Toothache, [illegible] Burns, Scalds, Sores, [illegible] &c.

CHEW LANGE'S PLUGS, The Great Tobacco Antidote!—Price 10 Cts. [illegible]

PAUL E. WOLF.

Steam Carpet Beating.

Carpets taken up, Cleaned and Relaid.

Upholstered Furniture and Mattresses of All Kinds Repaired and Remodeled.

All Work Warranted and Charges Reasonable.

PAUL E. WOLF,

No. 33 and 35 Clinton St.

—FOR YOUR—

Hay, Straw, Oats,

Corn, Mill Feed

And Poultry Supplies,

—GO TO—

W. E. MINER'S,

45 EAST COLUMBIA ST.,

goo 6m) Telephone 258.

A. F. GESSLER,

DEALER IN ALL KINDS OF

FRESH, SALT

—AND—

SMOKED - MEATS,

60 East Main Street.

He has just placed new machinery in his establishment and is now prepared to make the finest Sausages in the market. Dressed Poultry and Home-made Lard for sale. 24-1yr.

A. HATTERSLEY & SON,

PLUMBERS,

Steam and Gas Fitters,

48 East Main St.

FORT WAYNE, ... IND

H. C. SITES, DENTIST, NILL'S BLOCK, 82 Calhoun st., Fort Wayne, Ind.

I still occupy same rooms occupied 14 years ago.

DR. T. J. DILLS,

NO. 40 WEST BERRY STREET,

DISEASES OF THE EYE AND EAR.

Office hours: 9 to 12 a. m. and 1:30 to 4 p. m.

The Oldest Firm and Most Reliable in the City,

Wing & Mahurin,

ARCHITECTS

Rooms 41 and 42, Pixley & Long Block.

J. C. PELTIER,

Undertaker & Embalmer

17 WEST WAYNE ST.,

Telephone No. 176 . . . Fort Wayne, Ind

BROU'S INJECTION

An Infallible Remedy for the Cure of all Contagious Diseases of the Urinary organs; guaranteed not to produce Stricture; no sickening doses; and no inconvenience or loss of time. Recommended by physicians and sold by druggists everywhere. J. Ferré, (successor to Brou), Pharmacien, Paris.

I. S. McCURDY,

D·E·N·T·I·S·T

OFFICE—Room 15, over First National Bank. tues&sat6m

DR. LE DUC'S PERIODICAL PILLS,

The Great French Remedy. Paris, France, act directly upon the Generative Organs and Positively Cure Suppression of the Menses from whatever cause, and all Periodical Troubles peculiar to women. A Safe, Reliable Remedy. Warranted to excite Menstruation. Full directions accompany each box. By druggists, $2. American Pill Royalty Co., proprietors, Spencer, Ia. Supply agents, Dreier & Bro. 22-d-eod

No Other Cigar Has Such a Record as

BETTER THAN GOLD.

RESTORED HER HEALTH.

For 25 years I suffered from boils, erysipelas and other blood affections, taking during that time great quantities of different medicines without giving me any perceptible relief. Friends induced me to try S. S. S. It improved me from the start, and after taking several bottles, restored my health as far as I could hope for at my age, which is now seventy-five years.

MRS. S. M. LACY, Bowling Green, Ky.

Treatise on Blood and Skin Diseases mailed free. SWIFT SPECIFIC CO., Atlanta, Ga.

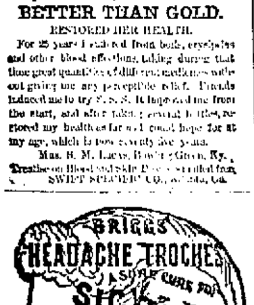

ELY'S CREAM BALM

CATARRH

Cleanses the Nasal Passages. Allays Pain and Inflammation. Heals the Sores. Restores the Senses of Taste and Smell.

TRY THE CURE

HAY-FEVER

A particle is applied into each nostril and is agreeable. Price 50 cents at druggists; by mail, registered 60 cents. dec6-eodly

ELY BROTHERS, 56 Warren St., New York.

The Ghastly Record

of deaths that result from malaria is frightful. There is no disease that is so insidious in its attack. Its approach is stealthy and it permeates every fibre of the body, and remedies, which if applied at the outset, by delay lose their power. Dr. Tutt's Liver Pills have proven the most valuable malarial antidote ever discovered. A noted clergyman of New York pronounces them "the greatest blessing of the nineteenth century," and says: "In these days of defective plumbing and sewer gas, no family should be without them." They are pleasant to take, being covered with a vanilla sugar coating.

Tutt's Liver Pills,

SURE ANTIDOTE TO MALARIA.

Sold Everywhere, 25c.

Health is Wealth!

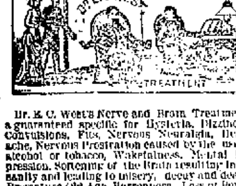

Dr. E. C. West's Nerve and Brain Treatment, a guaranteed specific for Hysteria, Dizziness, Convulsions, Fits, Nervous Neuralgia, Headache, Nervous Prostration caused by the use of alcohol or tobacco, Wakefulness, Mental Depression, Softening of the Brain resulting in insanity and leading to misery, decay and death, Premature Old Age, Barrenness, Loss of Power in either sex, Involuntary Losses and Spermatorrhœa caused by over-exertion of the brain, self-abuse or over-indulgence. Each box contains one month's treatment. $1.00 a box, or six boxes for $5.00, sent by mail prepaid on receipt of price.

WE GUARANTEE SIX BOXES

To cure any case. With each order received by us for six boxes, accompanied with $5.00, we will send the purchaser our written guarantee to refund the money if the treatment does not effect a cure. Guarantees issued only by Thieme & Gross, Druggists, Sole Agents, 24 Calhoun street, corner of Wayne, Fort Wayne, Ind.

DR. SANDEN'S

ELECTRIC BELT

DEBILITATED through DISEASE or otherwise. WE GUARANTEE to CURE by this NEW IMPROVED ELECTRIC BELT AND SUSPENSORY or REFUND MONEY. Made for this specific purpose, Cure of Generative Weakness, giving Freely, Mild, Soothing, Continuous Currents of Electricity through all WEAK PARTS, restoring them to HEALTH and VIGOROUS STRENGTH. Electric Current Felt Instantly, or we forfeit $5,000 in cash. BELT and Suspensory Complete $5. and up. Worst cases Permanently Cured in three months. Sealed pamphlet Free. SANDEN ELECTRIC CO., 169 LaSalle St., CHICAGO, ILL.

FOR MEN ONLY!

VIGOR AND STRENGTH — For LOST or FAILING MANHOOD; General and NERVOUS DEBILITY; Weakness of Body and Mind, Effects of Errors or Excesses in Older Young. Robust, Noble MANHOOD fully Restored. How to enlarge and Strengthen WEAK, UNDEVELOPED ORGANS & PARTS OF BODY. Absolutely unfailing HOME TREATMENT—Benefits in a day. Men testify from 50 States and Foreign Countries. Write them. Descriptive Book, explanation and proofs mailed (sealed) free. Address ERIE MEDICAL CO., BUFFALO, N. Y.

$500 Reward!

We will pay the above reward for any case of Liver Complaint, Dyspepsia, Sick Headache, Indigestion, Constipation, or Costiveness we cannot cure with West's Vegetable Liver Pills, when the directions are strictly complied with. They are purely Vegetable, and never fail to give satisfaction. Sugar Coated. Large boxes, containing 30 Pills, 25 cents. For sale by all druggists. Beware of counterfeits and imitations. The genuine manufactured only by JOHN C. WEST & CO., "The Pill Makers," 862 W. Madison St., Chicago. Free trial package sent by mail, prepaid, on receipt of a 2 cent stamp. Sold by Thieme & Gross, Druggists, 24 Calhoun street, corner of Wayne, Fort Wayne, Ind.

S. BREIDENSTEIN.

Real Estate & Loans

26 Court Street.

Watch his bulletin for some special bargain.

J. M. E. RIEDEL

ARCHITECT,

ABOVE SCHANZ'S GALLERY.

112 CALHOUN ST. · FORT WAYNE, IND.

NEW MASTER MECHANICS.

A. E. Manchester Succeeds W. M. Ruth as Master Mechanic at the Bass Works—T. F. Butler Goes to Crestline.

W. M. Ruth, who for a number of years has held the position of master mechanic of the machinery department at the Bass foundry and machine works in this city, has resigned to accept a lucrative place with the manufacturing establishment of E. P. Allis & Co., at Milwaukee, Wis.

His place has been filled by the appointment to the position of A. E. Manchester, of Jersey City, N. J., who will assume his new duties to-morrow. Mr. Manchester is a machinist of skill and experience and is well fitted for the performance of the duties which he assumes.

Mr. Ruth, the retiring master mechanic, has a large number of friends who will regret to see him leave this city but will wish him success in his new home.

Changes of an equally important character have also taken place at the railroad shops of the Pennsylvania company, in this city. Thomas F. Butler, who for the last several years has been foreman of the Pittsburg round house, has been promoted to the position of master mechanic of the company's repair shops, at Crestline, Ohio, and P. J. Scheid, assistant foreman of the locomotive machine shops, has taken the place made vacant by him. Mr. Butler is one of the best men in the employ of the Pennsylvania company and is being congratulated on his new honors, which are deserving and have been earned by his merits and faithfulness.

Mr. Scheid, who takes his place, is a man who is in every way fitted for his new duties. His long experience as a machinist and assistant foreman in the locomotive erecting department has made him familiar with every detail about locomotive building. He will prove a popular foreman.

Hugh Hogan will succeed Mr. Scheid as assistant foreman of the machine shops. Mr. Hogan is a machinist of skill and experience and his promotion will be pleasing to his large number of friends.

AMERICAN AND ENGLISH LOCOMOTIVES.

It is possible that there may be in Scotland next year a trial between English and American locomotives. One great advantage of a side by side comparison of locomotives as a whole and of their individual parts lies in the possible improvement in minor details.

For instance, giving the American locomotives their just due, there can be no question but the English locomotives have larger and more durable wearing surfaces in proportion to the loads. Their driving boxes and shoes and wedges, while having less work to do, have over 50 per cent. more wearing surface. The ends of the connecting rods where the brasses fit are case hardened, and throughout the machine it is just to say that greater attention is paid to the durability of the working parts in the English than in the American locomotives.

However, on the other hand, our engines are superior in the general mountings of the boilers and the accessibility of parts for repairs. The English locomotive costs something over $12,000 at a low rate of labor, while our own for harder service scarcely reaches $8,000. It is doubtful if the additional $4,000 is warranted by the increased durability of the English engine.

GOSSIP OF THE DAY.

Clerk C. J. Matsch, of the Bass works, is on the sick list.

H. O. Webb, of the Union Pacific road, was in the city yesterday.

Daniel Quinn, fireman of the stationary engine at the Bass works, has returned to work after an illness of several days.

Supt. C. D. Law, Trainmasters Clark and Walton, and Yardmaster Will Davis were at Pittsburg yesterday, to attend a railroad meeting.

J. Nolan, jr., machinist at the Pittsburg shops, who has been off duty for a few days on account of a mashed finger, returned to work yesterday.

Wabash engines Nos. 14, 42 and 51, have been turned out of the shops after repairs. Engines 78 and 267 from the Butler division, have been sent in for repairs.

E. E. Kreuthoffer, chief traveling auditor of the Big Four, is among those prominently mentioned for auditor of the New York, Pennsylvania and Ohio road, vice T. Warnock, deceased.

The present rail rate from Nebraska points to Chicago on corn is fourteen cents a bushel. The grangers ask the roads to make it five cents a bushel, or fifteen cents per one hundred pounds.

M. L. Doherty has been appointed general manager of the Lehigh Valley and Wabash fast-freight line, with headquarters at Buffalo, N. Y. Mr. Doherty was for two years general manager of the Indianapolis pool, but more recently has been commercial agent of the Wabash road, with headquarters at St. Louis.

With the retirement of J. T. Harahan to-day from the general managership of the Chesapeake and Ohio road the position will be abolished. Most of the duties of this position have been assigned to George W. Stevens, formerly of this city, general superintendent, making him practically general manager of the system.

The Order of Railway Conductors met Sunday at Terre Haute. The following divisions were represented by delegates to the number of more than one hundred: Indianapolis, Logansport, Danville, Ill.; Springfield, Ill.; St. Louis, Cincinnati, Rocky Mountain division with two delegates, Chicago, Elkhart, Lafayette, Andrews "Monon," Louisville division. The meeting was called to consider matters of legislation and discuss questions that will come up at the annual national meeting in Rochester in May. They held three sessions, morning, afternoon and evening. The order is opposed to strikes and therefore is opposed to the Brotherhood of Railway Conductors, which recently had a tug of war with Mr. Mackey. It is reported that at the meeting nothing was said or done regarding this matter as any such question must necessarily come before a local division, which are located at railroad division points and each of which are entitled to one delegate to the national convention. Grand Chief Wheaton, of Iowa, was present.

KILLED BY HIS SON.

A Dreadful Tragedy Enacted at Ironton, Ohio.

IRONTON, Ohio., Feb. 11.—William Ferral, a farmer of Greasy Ridge this county, was killed Sunday morning by his son. Their trouble arose from some trifling matter. The father, it is said, assaulted his son with a poker, when the boy seized a chair and struck his father, breaking his neck. The boy has been arrested.

The Whisky Trust.

PEORIA, Ill., Feb. 11.—President Greenhut, of the whisky trust, denies that there is any truth of several firms withdrawing from the trust at to-day's meeting. He says the trust practically owns all distilleries identified with it and they cannot withdraw. He says that there is no doubt but that the resolution to incorporate under the state law will be adopted as not one objector has been found.

Abolitionist Dead.

MADISON, Ind., Feb. 11.—Thomas Harris, the colored abolitionist, died here yesterday, aged eighty-eight years. He was born in Stanton county, Va., of a free mother in 1802 and came to Indiana in 1839. Before the war he was prominently known as an ardent abolitionist, and he assisted many fugitive Kentucky slaves in their flight through Indiana en route for Canada.

THE last Legislature of Delaware abolished a mode of punishment in that State which, though legal, had not been imposed since 1870. It was the punishment by whipping or compelling them to stand in the pillory of women who had been found guilty of counterfeiting, horse stealing, burglary, arson, poisoning, perjury, forgery, receiving stolen goods, assault with intent to kill, conjuration, witchcraft, fortune telling, or dealing with spirits. The last person punished by this means was a colored woman, who in 1870 was whipped at the public post. The last white woman to be whipped went through the operation in 1836, her offense having been larceny.

FRIDAY AND NUMBER THIRTEEN.

The Orient express train, running between Paris and Vienna, seldom has an applicant Fridays for the thirteenth compartment of the ladies' Pullman sleeping car. The cars are always reserved beforehand, but the numbered tickets are only distributed at the last moment. In spite of this precaution, however, No. 13 of the ladies' tickets that day of the week is almost invariably returned, and the train, although otherwise crowded, has to travel with one berth empty. Ladies have got so far that they will dare No. 13 alone or Friday alone, but the two together they cannot swallow.—*Boston Post.*

DIOGENES II.

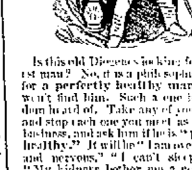

Is this old Diogenes looking for an honest man? No, it is a philosopher looking for a perfectly healthy man, and he won't find him. Such a one is but seldom heard of. Take any of your friends, and stop each one you meet as you go to business, and ask him if he is "perfectly healthy." It will be "I am overwrought and nervous," "I can't sleep nights," "My kidneys bother me a good deal," "I've got dyspepsia like thunder," "I have periodical headaches," "I am bilious," and so on almost ad infinitum.

And yet this need not be so. Lawyers say that "Ignorance is no excuse for breaking the law." If you are ignorant of Dr. Rogers' wonderful discovery, it is your own fault. Health, strength, and happiness at $1 per bottle stare you in the face every day, wait for you in every respectable drug store, and, if you let the chance slip now, it may be too late when you do make up your mind. Every live druggist keeps Rogers' Royal Nervine because the people want it.

The Mormon Elders' Book on Sexual Strength, mailed free to married men. Address F. B. Crouch, 203 Grand St., New York

SPECULATION RUINED HIM.

The Ex-Treasurer of Adams County Proves a Defaulter for $10,000.

DECATUR, Ind., Feb. 11.—It has become known that Andrew Gotschalk, ex-treasurer of Adams county, is a defaulter for from $6,000 to $10,000. His successor took hold last October and the condition of the books had been kept from the public until now. Gotschalk engaged in speculation with the public funds and found himself unable to replace the money at the close of his term. No legal inquiry into the case has been made.

Ringing Noises

In the ears, sometimes a roaring buzzing sound are caused by catarrh, that exceedingly disagreeable and very common disease. Loss of smell or hearing also result from catarrh. Hood's Sarsaparilla, the great blood purifier, is a peculiarly successful remedy for this disease, which it cures by purifying the blood. If you suffer from catarrh, try Hood's Sarsaparilla, the peculiar medicine.

"Activity in some business pursuit, or in doing good to those in distress, is a sure way to lessen grief."

To-night and To-morrow Night.

And each day and night during this week you can get at all druggists Kemp's Balsam for the Throat and Lungs, acknowledged to be the most successful remedy ever sold for the cure of Coughs, Croup, Bronchitis, Whooping Cough, Asthma and Consumption. Get a bottle to-day and keep it always in the house, so you can check your cold at once. Price, 50c and $1. Sample bottles free.

"The chief beauty of woman is in her spirit, not in her perishable body."

"STOP"—Nature Has a Cure.

EATON RAPIDS, Mich.

J. M. LOOSE RED CLOVER CO., Detroit:—Two years I was afflicted with a very severe attack of Erysipelas. After two physicians had used their treatment for several weeks and I continued growing blind, and in their diagnosis concluded that there was no earthly help or hope for me. I gave up, having tried all the remedies I knew or heard of. My neighbor, Mr. Miller, came in to see me one day, and said try Loose's Extract of Red Clover, as he had known of its working remarkable cures. I told him I had lost hope, that nothing would do me any good in the world. He insisted, and taking his hat went to the drug store and bought me one bottle and urged me to try it, which I did. Ten days afterward I sent for two more bottles, and it is wonderful how I improved, I continued using it and to-day I am better than I have been in years. No sign of erysipelas has shown itself and I heartily recommend it to suffering humanity as the greatest and best blood purifier in existence. Yours truly,

HENRY MARVIN.

For sale by Drier & Bros.

"Depend on yourself awhile and give your friends a rest."

"How to Cure All Skin Diseases."

Simply apply "SWAYNE'S OINTMENT." No internal medicine required. Cures tetter, eczema, itch, all eruptions on the face, hands, nose, &c., leaving the skin clear, white and healthy. Its great healing and curative powers are possessed by no other remedy. Ask your druggist for SWAYNE'S OINTMENT.

She Was Completely Cured.

A daughter of my customer suffered from suppressed menstruation, and her health was completely wrecked. At my suggestion she used one bottle of Bradfield's Female Regulator, which cured her. J. W. HELLUMS,

White Valley, Miss.

Write The Bradfield Reg. Co., Atlanta, Ga., for particulars. Sold by all druggists.

Cheap Rates to New Orleans and Return, Account of Saengerfest and Mardi Gras.

On February 8 to 16 inclusive, the "MUNCIE ROUTE" will sell round trip tickets to New Orleans and return at exceedingly low rates; lowest ever in effect.

Those desiring to take a trip south should not fail to take advantage of this excellent opportunity to secure cheap tickets.

For rates and further particulars call on W. H. FISHER, G. P. & T. A., 75 Calhoun street, Or C. P. WEBB, City Agent, 93 Calhoun street. 5-td

JAMES MADDEN,

PLUMBER,

Steam and Gas Fitter,

101 Calhoun Street,

Next door to Y. M. C. A.

FORT WAYNE, - - - INDIANA

WATER WORKS

-AND-

NATURAL Gas FITTING

-AT-

C. W. BRUNS & CO.,

Plumbers, 166 Calhoun Street, Opp. Cathedral

CASTORIA

for Infants and Children.

"Castoria is so well adapted to children that I recommend it as superior to any prescription known to me." H. A. ARCHER, M. D., 111 So. Oxford St., Brooklyn, N. Y.

Castoria cures Colic, Constipation, Sour Stomach, Diarrhœa, Eructation, Kills Worms, gives sleep, and promotes digestion. Without injurious medication.

THE CENTAUR COMPANY, 77 Murray Street, N. Y.

MENIER CHOCOLATE

UNRIVALLED. UNEQUALLED.

PUREST IN THE WORLD.

CONTAINS no CHEMICALS or ADULTERATIONS.

Paris Exposition, 1889 { 3 GRAND PRIZES. 5 GOLD MEDALS.

40 CENTS—A POUND—40 CENTS.

Ask your Grocer for Menier Chocolate (Yellow Wrapper)

For Sale Everywhere.

BRANCH HOUSE, UNION SQUARE, NEW YORK.

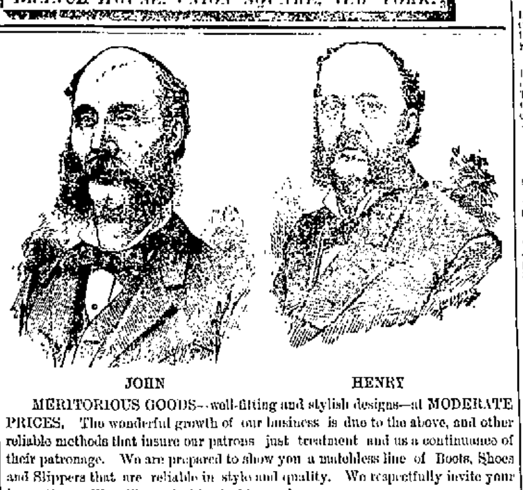

JOHN HENRY

MERITORIOUS GOODS—well-fitting and stylish designs—at MODERATE PRICES. The wonderful growth of our business is due to the above, and other reliable methods that insure our patrons just treatment and us a continuance of their patronage. We are prepared to show you a matchless line of Boots, Shoes and Slippers that are reliable in style and quality. We respectfully invite your inspection. We will not deal in shoddy goods.

E. VORDERMARK & SONS,

32 Calhoun Street.

SIGN OF BIG RED BOOT.

FRUIT HOUSE PRICES FOR 1890.

This year opens favorable for the people, so far as the Sugar Market is concerned. Last season the great sugar trust had their grip on the market and made it ruinous to the purchaser—so much so that Sugars were advanced in 60 days at least 50 per cent. This is now over—the Sugar Trust is broken and Sugars have declined to a point lower than they ever were—the last reduction is 1 cent per lb.

We now offer Best Extra C., 5c. Best Standard A., 6¼c. Powdered and Crushed, 7c. Granulated and Cut Loaf, 7c.

COFFEE, COFFEE—Rio, Java and Roasted Coffee.

There has been little change in the Coffee Market the last three months. It is too high yet. The clique has control of the market and keeps prices up. We still sell our best Rio at 20c. lb. This we are enabled to do in consequence of our large purchases and selling direct to our customers—in this way saving the profit of the jobber and wholesale merchant.

Best Rio Coffee, 20c. lb. Choice Old Govt. Java, 27c lb. Best Roasted Rio, 23c. lb. Sampson Brand in lb. Packages, 24c. Sersey Coffee in lb. Packages, 24c. Durham Coffee in Packages, 24c. Levering's Coffee, 24c. lb.

TEAS, TEAS—Young Hyson, Oolong and Japan.

The high price of Coffee has induced a great many to try Tea—and when it is considered that a pound of Tea can be had for the price of a pound of Coffee and that it will go twice as far, it is not to be wondered at that there is a great increase in our Tea Trade. The truth is we sell double the quantity we used to a few years ago. Our motto is selling large quantities at a small profit, for we purchase direct of the Importers and then in selling direct to our customers we save three profits—the speculator, jobber and the wholesale dealer. We sell a good, rich drawing Tea at 20c. lb., and one grade as low as 10c. lb.

Young Hyson Tea, 20c., 30c.; best, 50c. lb. Oolong Tea, 30c.; best, 50c. lb. Imperial Tea, 20c; good, 30c; best, 50c lb. Gunpowder Tea, good, 30c. best, 50c lb. Japan Uncolored, good, 30c; best, 50c lb.

CANDIES REDUCED 2c. POUND.

This is owing to the decline on Sugar, which has necessarily affected Candy. Pure Stick Candy, 10c lb. French Mixed Candy, 10c. Chocolate Drops, 15c lb. Fancy Bon Bons, 15c and 20c lb. Cinnamon Imperials, 15c lb. English Walnuts, Brazil Nuts and Soft Shelled Almonds, 12½c and 15c quart.

CALIFORNIA CANNED FRUITS.

California Peaches, 25c can; Bartlet Pears, 25c can; Green Gages, 22c can; Egg Plums, 20c can; White Cherries, 28c can; California Apricots, 20c.

CALIFORNIA DRIED FRUITS.

California Dried Apricots, 20c lb. Peeled Peaches, 25c and 33c lb. California Silver Prunes, 15c lb; Nectarines, 20c lb; Pitted Plums, 16c lb.

OILS—All Kinds Reduced 10c Gallon.

Machine Oil, Linseed Oil and Lard Oil—Choice Yellow Machine Oil, 20c and 30c gallon; Neats Foot Oil, 70c gallon; Fish Oil, 60c gallon; Lard Oil, 60c gallon; Linseed Oil, 75c gallon; Castor Oil, $1.75 gallon.

Maple Syrups, Golden Drips and New Orleans Molasses.

Extra Golden Drip, 40c gallon; New Orleans, 35c; best, 50c. Choice Maple Syrup, 80c gallon.

FISH FOR THE LENTEN SEASON.

White Fish, Trout, Mackerel and Labrador Herring; also, Codfish and Smoked Halibut. Family White Fish kits, 45c; No. 1 White Fish kits, 80c; Mackerel in kits, $1.00; best, $1.50 and $1.75. Codfish per lb. 8c; Herring, 1c each; Holland Herring, kegs 90c; Scotch Herring, kegs $1.15.

CIGARS, PLUG AND SMOKING TOBACCO.

PLUG TOBACCO—Horse Shoe, 45; J. T. or Big Chunk, 38c; Wild Flower, 40c. FINE CUT—25c; good, 50c. best, 75c. SMOKING—15c; choice, 20c; Durham Smoking, 45c. BOX CIGARS from 50c per box to 80c, $1.00 and $1.40 per box.

You will Save at least 10c on the Dollar by Purchasing at

FORT WAYNE FRUIT HOUSE.

Arrival and Departure of Trains.

From Pennsylvania Station.

Pennsylvania Lines.

Trains run by Central Time.

Leave and Arrive at Fort Wayne, by the Pittsburg, Fort Wayne & Chicago railway, as follows.

GOING EAST.	ARRIVE.	DEPART.
No. 20, Mail Express....	1 20 p m	1 40 p m
No. 8, d. Fast Line........	7 40 p m	8 00 p m
No. 2, d. Pullman Limited..	8 53 p m	9 00 p m
No. 4, d. Atlantic Ex.....	5 10 a m	5 20 a m
No. 58, Chicago Accom....	10 30 p m	.....
No. 52, Plymouth Accom..	6 55 a m	.....
No. 10, Crestline Accom..	.....	7 00 a m
No. 60, Chicago Express..	*1 55 a m	.....

GOING WEST.	ARRIVE.	DEPART.
No. 1, d. Pacific Express..	1 35 a m	1 45 a m
No. 3, d. Pullman Limited..	5 38 a m	5 45 a m
No. 7, Fast Line...........	11 20 a m	11 40 a m
No. 5, d. Western Ex......	5 10 p m	5 15 p m
No. 11, Crestline Accom..	6 45 p m	.....
No. 51, Plymouth Accom.	.....	4 00 p m
No. 53, Chicago Accom....	.....	6 30 a m

*Daily except Monday; all other trains daily except Sunday.

NORTH DEPOT.

[MUNCIE ROUTE]

FT. WAYNE, CINCINNATI & LOUISVILLE AND WHITE WATER RAILROADS.

The direct line to and from Cincinnati, Louisville, Indianapolis and Fort Wayne.

Through car service between Fort Wayne and Indianapolis. Solid trains between Fort Wayne and Cincinnati.

Central Standard Time.

TIME CARD. Dec. 1, 1889.	No. 5. Daily.	No. 1. Ex-S'dy.	No. 3. Daily.
Fort Wayne...lv	5:00 a. m.	10:25 a. m.	6:05 p. m.
Indianapolis...ar	10:50 a. m.	3:50 p. m.	10:50 p. m.
Cincinnati....ar	—	5:50 p. m.	—
Louisville....ar	—	7:00 p. m.	—
RETURNING:	Daily.	Ex-S'dy.	Daily.
Louisville....lv	—	7:10 a. m.	—
Cincinnati....lv	—	7:20 a. m.	—
Indianapolis..lv	7:00 a. m.	11:10 a. m.	3:05 p. m.
Fort Wayne..ar	11:25 a. m.	3:35 p. m.	7:30 p. m.

ONE FARE FOR ROUND TRIP

Between all stations from Fort Wayne to Muncie on Sundays. Two Sunday trains each way. Trains leave from North Side depot. Rates to Cincinnati and points South less than via. any other line.

WABASH RAILWAY.
MARCH 31, 1889.

GOING WEST.	Depar
Pacific Express, daily	5 00 a. m.
Kansas City ex. daily ex'pt Sunday	1 45 p. m.
Vestibule Limited and Mail..........	8 19 p. m.
Lafayette accom	3 30 p. m.

GOING EAST.	Depart
Vestibule Limited daily.............	5 05 a m
Cannon Ba. except Sunday.........	1 30
Limited Expr. daily	6 25
Lafayette accom. arrives 11 a m.	

INDIANA [illegible] TIME CARD.

Lv Ft Wayne	Ar Indianapolis
5 00 a m..................................	10 50 a m
1 45 p m..................................	8 30 p m
Lv Indianapolis	Ar Ft Wayne
7 15 a m..................................	1 20 p m
1 20 p m..................................	6 10 p m
7 00 p m..................................	5 00 a m

Through Buffalo Palace sleeping cars and new free chair cars on the Pacific and Limited express. Free chair cars, dining car and New York and Boston sleeping car on Vestibule Limited express.

Kansas City express and Cannon Ball has new reclining chair cars for Kansas City free.

GRAND RAPIDS & INDIANA R. R.
Time Table for Fort Wayne, in Effect Nov. 10, '89

GOING NORTH.

*For Grand Rapids and North.........	Lv 3 50 a m
" " "	" 8 05 a m
For Grand Rapids........................	" 2 40 p m
From Richmond............................	Ar 6 10 p m

GOING SOUTH.

For Richmond and Cincinnati......	Lv 5 45 a m
" "	" 1 00 p m
" "	" 12 10 a m
From Grand Rapids......................	Ar 6 30 p m

*Daily between Cin. and Grand Rapids. All other trains daily except Sunday.

Headquarters for Harness.

A complete outfit in the Harness line at Bottom prices. No. 39 Harrison St.

SCHONE, WELLMAN & SCHOPPMAN.

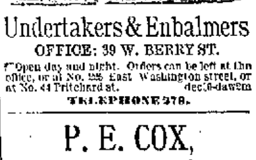

Undertakers & Enbalmers

OFFICE: 39 W. BERRY ST.

Open day and night. Orders can be left at the office, or at No. 225 East Washington street, or at No. 44 Pritchard st. dec10-daw2m

TELEPHONE 278.

P. E. COX,

PRACTICAL

Sanitary Plumber,

Has opened a shop at

No. 29 West Main Street.

ALL WORK GUARANTEED AT

Reasonable Prices

TO WEAK MEN

Suffering from the effects of youthful errors, early decay, wasting weakness, lost manhood, etc., I will send a valuable treatise (sealed) containing full particulars for home cure, FREE of charge. A splendid medical work; should be read by every man who is nervous and debilitated. Address, Prof. F. C. FOWLER, Moodus, Conn.

Cook's Cotton Root COMPOUND

Composed of Cotton Root, Tansy and Pennyroyal—a recent discovery by an old physician. Is successfully used monthly—Safe, Effectual. Price $1, by mail, sealed. Ladies, ask your druggist for Cook's Cotton Root Compound and take no substitute, or inclose 2 stamps for sealed particulars. Address POND LILY COMPANY, No. 3 Fisher Block, 131 Woodward ave., Detroit, Mich.

WEAK MEN MADE STRONG FREE TO ALL MEN.

Sealed Treatise explaining absolute and perfect CURE without stomach drugging, for Lost Manhood, Nervous Debility, Lack of Vigor and Development, Premature Decline, Functional Disorders, Kidney and Bladder Diseases, etc.

THE MARSTON CO., 19 Park Place, New York, N. Y.

ROOT & COMPANY

MUSLIN UNDERWEAR!

The great sale is well started. You all say you never saw such Underwear for the money, neither did we.

Every garment of these thousands new, and just taken out of the boxes for the first time.

Materials,

Excellent—just such as you yourself would select.

Shapes,

Are taken from the most correct forms and will be found perfect.

Trimmings,

Dainty and new—and they're just such as you yourself would use.

The Workmanship.

Look for yourself. You never saw such well made goods—no rough edges or seams to scatch and ravel or wear out quickly. See how neatly the Embroideries and Laces are put on;

AND THE BEST OF IT IS:

They are better made and cheaper than you can get them up yourselves.

COME AND SEE

THIS GREAT LINE OF

MUSLIN UNDERWEAR.

ROOT & COMPANY.

AMUSEMENTS.

MASONIC TEMPLE.

WEDNESDAY, FEB. 12.

GEO HOEY'S

Great Laughing Success,

"KEEP IT DARK."

Full of Fun!

Brilliant Music!

Sparkling Specialties!

A Perfect Comedy Co.,

Headed by the Comedians,

W. T. Bryant and J. J. Quinlan,

Together with the Charming Actress and Vocalist,

Miss Lizzie Richmond.

N. B.—Don't fail to see Bryant's Funny Burlesque Dance.

WILL S. Bates, Business Manager.

Seats at Box Office. - Prices as Usual.

THE NEW WORLD'S MUSEUM AND THEATRE

(Formerly Academy of Music.)

JAMES GEARY............ Manager.

Open every afternoon and evening. Catering only to ladies, gentlemen and children.

This Week the Great Zarro's

In their startling and sensational novelty

DECAPITATION.

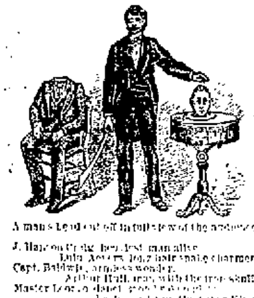

A man's head cut off in full view of the audience.

J. Hanson Craig, heaviest man alive.

Lula Ayers, long hair snake charmer.

Capt. Baldwin, armless wonder.

Andrew Hull, man with the iron skull.

Master Leonzo, dances [illegible]

[illegible] the paper King.

Zuleika, Circassian princess.

Prof. Sevey, Bohemian glass blower.

Madam Zero, illusionist.

Kinnan & Beadry's shadowgraphs.

Harry Kinnan, Punch and Judy [illegible]

Prof. [illegible]

Chas. Anderson, profile artist.

Professor Jones, electrician.

Farrett & West, European artists.

DeVaney & Reed, [illegible]

Alexander, the musical wonder.

All the above and much more

FOR ONE DIME.

Open every afternoon [illegible] 7 to 10:30.

Coming next week, BIG ELIZA, largest woman alive. See her unloaded with a derrick.

OUR $1.50 LINE

Of Ladies' and Men's fine shoes are of better quality, better styles and more desirable in every way than any ever offered at that price.

OUR $2.00 SHOES

Are of a high standard. We have them in any style desired and can assure you a perfect fit, every pair warranted. Our lines of hand sewed shoes for Ladies' and Gentlemen cannot be beat in this city, either for quality or price. We are bound to maintain our position as the Popular Price Shoe Dealers of Fort Wayne.

Redlick Bros.

Fort Wayne Sentinel

TUESDAY, FEB. 11, 1890.

LOCAL NEWS.

Mr. Fred Needham is recovering.

The Centlivre opening will be a big thing.

The county commissioners meet again next Thursday.

William Prange and Anna Foote have been licensed to wed.

Manager Geary will have his museum open daily except Sunday.

The State Millers' association will meet in this city next Thursday.

The lightning rod case against Hill has been postponed until the 24th inst.

There was a dance over Russel George's place, on Main street, last night.

Rabbi Guttmacher will take a degree in Fort Wayne lodge, K. of P., this evening.

Will Bates succeeds Luther Keil on the Gazette. Mr. Keil has taken a place with Hoffman Bros.

Mr. Herman Michaels' new flats on South Calhoun street, are assuming handsome proportions.

The coming concert to be given under the auspices of the ladies of the Baptist church, will be a fine affair.

Mr. A. Schulte is at home from Racine, Wis., his old home. Mrs. Schulte remains there for a visit.

The funeral of the late Mrs. Mary Ann Schele will take place to-morrow at 9 a. m. from St. Paul's Catholic church.

J. Elsoffer, the popular traveling salesman for the Globe Varnish manufacturing company, Pittsburg, is at the Rich.

Miss Cora L. Havens, of the telephone exchange, has returned from Quincy, Ill., where she visited Miss Onie Gaygen.

A new order of the A. O. U. W. will shortly be instituted at Garrett City, by Deputy District Organizer W. S. Harrison, of this city.

Mr. and Mrs. Fred Fahlsing celebrated the thirty fifth anniversary of their wedding at their pleasant home, west of the city, Sunday evening.

Klinkenberg & Detzer's new store room will receive some handsome interior decorations this week, and the work of moving will begin early next week.

In the case of Caroline M. Sturges et al. vs. Wesley I. Work et al., appealed to the supreme court from the Allen county circuit, a rehearing was denied on Saturday.

Rev. Father Ellering extends a cordial invitation to his Fort Wayne friends to attend the fair at Warsaw, which opens to-night and is held for the benefit of that poor church.

It is learned that W. J. Bond, the dry goods merchant, has concluded not to remove to Seattle, Washington, as he contemplated, but will open a dry goods store on the south side.

Forty property owners of Williams street have signed a remonstrance against the paving of Williams street in any shape or manner. The paper was prepared by Dr. Wery and will be presented at the council meeting this evening.

Dr. G. T. Brubach's condition is uncertain. At one time his case is alarming, and again he is some better. The doctor has been almost helpless for some time. Dr. C. B. Stemen attends to his wants and gives him all the comfort that medical science can give.

The Evansville Courier says: "Messrs. C. C. Genung, Fred Baker, J. W. Spain and J. R. Ferguson leave for Fort Wayne next week, where they go to make necessary preparations for the grand lodge, A. O. U. W., which meets in that city week after next."

Supt. C. D. Gorham is again at his office, after a sickness.

Judge Chapin, of the superior court, was at Albion yesterday.

There will be a regular meeting of the common council to-night.

Miss Emma Smith has recovered from the effects of a sprained ankle.

The trustees of the Concordia Cemetery association met last night.

Capt. and Mrs. Henry McKinnie are en route home from the Pacific coast.

A postoffice has been established at Edgerton, Ohio, a thriving little place.

A. H. Carier has filed his bond of authority to conduct the insurance business.

Romy & Porter now occupy their attractive new office apartment at room 4, Bank block.

The church choir of the St. Paul Lutheran church will give a concert next Friday evening.

Mr. Christian Laukenau, of M. Frank & Co.'s store, had his moustache singed by a slight natural gas explosion.

Mrs. Charles McCulloch received this afternoon. She was assisted by Mrs. H. G. Olds and Miss Kimbark, of Chicago.

Mrs. Dr. G. W. Long gives a progressive euchre party next Friday evening for her guest, Miss Minnie Beals, of Chicago.

Mrs. W. P. Harter and son, Hugh, of Auburn, Ind., are in the city the guests of Mr. and Mrs. Phillip Harter, of West Washington street.

Mr. J. A. Dennis, of Detroit, is in the city introducing the sun cured smoking tobacco prepared by the well-known firm of John J. Bagley & Co.

Mr. N. H. Bledsoe, manager of the Singer Manufacturing company, left yesterday for Toledo, Detroit, Mich., and Cleveland, Ohio, on a business trip.

The Amateur Athletic association will hold a meeting to-morrow evening to make arrangements for their grand social hop, should they decide to have one before Lent.

Rumor has it that Miss Clara Fleming, sister of Mr. W. H. Fleming, will become the bride of a Virginia capitalist shortly. She is well known in local society circles.

Mr. George Streicher, foreman of Mr. Sid Hubbard's Wayne house barber shop, will, to-morrow evening, wed Miss Figel, the accomplished daughter of Mr. and Mrs. Christ Figel.

Mrs. Frank Wood and Master Sammie, of Auburn, Ind., are visiting her parents, Mr. and Mrs. J. H. Fisher, at their east side home, where they will be guests the rest of the season.

F. H. Van Valkenburg, a traveling salesman for Daniel Scotten & Co., manufacturers of plug tobacco, Detroit, is at the Rich. He is favorably impressed with the city and may decide to make his headquarters here.

The funeral of the late Mrs. W. H. Davis will take place to-morrow at 2 o'clock p. m. from the residence, 253 West Creighton avenue, Rev. W. M. VanSlyke, of Berry street church, officiating.

Last evening Master Willie Clements was surprised by a large number of friends at his home, 57 West Williams street, the affair being given on the occasion of his fifteenth birthday. About forty young folks gathered to make the evening pass happily.

Mr. J. F. Curtice, the real estate dealer, was on the streets yesterday afternoon, after two weeks illness. Mr. Curtice had an attack of the grippe and venturing out too soon he suffered a relapse. He will shortly be prepared to attend his business duties.

Mr. Will Ropa, who has been employed in the extensive clothing house of Pixley & Co. for a number of years has resigned to accept a more lucrative place as salesman with Friend's Enterprise, which business will shortly be removed to the corner of Calhoun and Berry streets.

The Morton club will give another of their popular receptions, Thursday evening, February 20. The following committees will have charge: Reception—Messrs. W. S. Bash, J. T. Dougall, G. W. Ewing, C. D. Tillo, R. T. McDonald, C. B. Higgins, J. M. Landenberger and J. H. Haydon. Entertainment—W. J. Vesey and R. G. Thompson.

The Indianapolis New Record says: "Rt. Rev. Bishop Dwenger a few days ago received from his eminence, Cardinal Simeoni, a letter dated January 3, in which is acknowledged the receipt of 4,811 francs, the Peter Pence of the diocese of Fort Wayne. He adds that the Holy Father extends to the bishop, clergy, and faithful of the diocese his apostolic benediction."

The annual commencement of the Fort Wayne College of Medicine will be held on Tuesday evening, March 11. The class of 1889-90 numbers more than any previous one, and the friends of the college are much encouraged with the success of this school. This is the eleventh annual session, and every year there is an increase in the number of students, and also greater interest taken by the faculty.

Upton Noll, the east yards grocer, has pneumonia.

Born to Mr. and Mrs. Wheeler, of 120 East Washington street—son.

Mrs. Charles Spirgel has gone to Danville, Ill., to visit friends.

Master Ronnie, son of Mr. and Mrs. C. M. Dawson, is convalescent.

Fort Wayne lodge, No. 116, K. of P., will hold a regular meeting to-night.

Miss Grace White is entertaining her school friend, Miss Graham, of Madison, Wis.

Mr. Reader Smith accompanied by his mother and sister, left last night for New Orleans.

Street Commissioner O'Brien has received framed photographs of street sweepers and rollers.

Mr. D. O. Fisher went to New Orleans to-day, accompanied by his brother-in-law, of Peru.

Postmaster Higgins has placed a window for letters addressed in German. It is located on the north side.

The Crescent club gave a nice reception in the Foster block last night. There were about thirty couples present.

Sally C. Watkins has been given a permit to build a one and one-half story frame house on lot 17, Fry's addition, to cost $450.

Bishop Knickerbacker arrived in the city to-day to attend the opening of the new rectory occupied by Rev. A. W. Seabrease and family.

At the meeting of the Concordia Cemetery association last evening, no quorum was present, and the election of trustees was postponed until February 24.

Little Miss Stella Farnan, a niece of the dancing instructor, underwent an operation at the hospital yesterday for straightening the eye. Dr. Wheelock performed it.

The corner store room in the Schmitz block is being fitted up in fine style for the large stock to be placed by Mr. McKee, who will shortly open a jewelry business. It will be a magnificent store and a desirable location.

A great deal of attention of being manifested in the forthcoming engagement, at the Temple of the Boston Symphony Orchestral club, one of the finest and most popular organizations of to-day. Manager Simonson places seats on sale Friday.

Henry J. Krah to John Morris, jr., lot 692, Hanna's addition, $1,800; Jas. Woulfe to P. W. and Julia B. Schaden, lot 54, Rockhill & Nelson's addition, $2,500; Diedrich Brocking to Gust P. Meyer, lots 11 and 12, Wall's addition, $1,200; J. K. Edgerton to John Hofer, lot 2, Nelson's addition, $360.

Daniel Schrantz and Charles Sovine, the lads who burglarized Kalbacher & Schaffer's grocery, on Grand street, some weeks ago, were arraigned for trial before Judge O'Rourke yesterday. Schrantz was sentenced to seventy-five days in jail by the jury and the judge fined Sovine $5 on a plea of guilty.

Mrs. Henry Lohmeyer, of 92 Oliver street, died last evening, aged nineteen years. She was attacked with heart failure yesterday, and only survived a few hours. Nine days since a baby was born to Mrs. Lohmeyer, who had been married but a year. Her death is peculiarly sad. The funeral will occur Thursday.

To Passenger Agent W. H. Fisher, of the Muncie, excursion rates and other railroad matters are in a mist to-day. Mr. Fisher was asked by a reporter about the departure of Fort Wayne citizens to New Orleans to-day. "Don't know," said he "but I can tell you of an arrival." It's a bright-eyed daughter and Mr. Fisher is wild with joy.

Mr. Martin Gross a few days received a letter which had been opened by mistake. The envelope contained nothing but a personal letter and should have gone to M. C. Gross, a traveling man, who got it later. The allusion that the letter contained a draft was incorrect. The traveling man was expecting a draft, but it came in another letter.

Another meeting of the members of the new lodge of Elks was held at the Wayne hotel last evening to make the final arrangements for the institution of the lodge to-morrow. Fifteen or twenty members from Indianapolis, among whom are Hon. W. E. English and Harry S. New, of the Journal, will arrive at 11 o'clock, and the work will begin at 2 o'clock, in the hall of Harmony lodge, I. O. O. F. The charter members will number thirty or thirty-five, and at 9 o'clock, p. m., a grand banquet will be given at the Wayne hotel.

An exchange gives the following method for detecting counterfeit United States bills: "Take a United States bill of any denomination and hold it up to the light, and you will see two lines running entirely across it lengthwise. Upon examination you will find these to consist of silk threads, a red one and a blue one. Every genuine bill has this mark of genuineness. Without these marks a bill may be put down as a counterfeit, no matter how good the engraving on it is. No paper mill dare make this sort of paper, and this is the government's only protection on its currency.

There was no Superior court to-day.

Mr. Victor Wolf returned from Chicago last night.

The waterworks trustees held a meeting last night.

Michael Winter and Regina Deitschel have been licensed to wed.

Miss Randall's Tuesday evening class will meet on Monday evening.

Born, to Mr. and Mrs. Edward Albers, of 295 East Lewis street—a son.

The final report in the estate of Michael McDonnell has been filed.

Fred Beach, jr., and Charles Rabus, went to Huntington this afternoon.

John Tilberry, of White's wheel works, is on the sick list. He suffers from neuralgia.

The board of managers of the Tri-State Building and Loan association met this morning.

L. J. Highland, Indianapolis; George N. Fousman, Lafayette, are among the guests at the Aldine.

M. W. Simons, Plymouth, was in the city to-day en route to Decatur to attend the electric light suit.

The circuit court jury is out this afternoon in the case of the state vs. Edward Hyer, on a charge of provoke.

Mr. Charles F. Noll, the well known druggist, telegraphs from Chicago: "It's a fifteen-pound baby girl."

F. Alderman, J. W. Caswell, C. W. McKee, E. F. McKee, W. F. Ruth, J. R. McCulloch dined at the Wayne to-day.

Mr. Frank Zimmerman, jr., who has been engaged in business in the west for five years, is visiting his parents in this city.

Clyde, the son of Mr. E. H. Bookwalter, of the Gazette, fell on South Calhoun street, this morning, and broke his arm near the wrist.

The Athletic association decided last night to give a grand hop at Standard hall, next Wednesday evening. It will probably be the last fine affair of its kind until after Lent.

Mary Hughs was granted a petition for division of real estate by Judge O'Rourke. The action was brought against Rose Hughs et al. James E. Graham was attorney for the plaintiff.

The ball to be given by the Bass machinists at Arion hall next Friday evening, promises to be one of the pleasantest of the season. The Bass boys know how to manage an affair of this kind, and look after the entertainment of visitors.

The Business Men's exchange held a brief meeting last night. A gentleman named Kelley, of Chicago, made known his desire to establish a rubber manufactory in this city, to employ 125 people. A proper committee was appointed and he will be encouraged.

Miss Louise Andrews, whose home is at Peru, is dying of consumption at the home of A. Klingenborg, 95 Clay street. The young lady was en route home from Auburn, and while changing cars was taken ill. She was then conveyed to the home of Mr. Klingenberg, who is a relative.

Services at the Grace church this evening. The revival meetings will likely continue during the whole week. To morrow evening the pastor will preach on the topic, "Narrow places in the Broad Way." This sermon will be illustrated with three large paintings, showing incidents in the mad career of the Prophet Balaam.

City Editor Dougall, of the News, drew a fancy picture, in last evening's issue of that paper, of one of the members of THE SENTINEL fainting in a dentist chair from the effects of having a few teeth extracted. A newspaper reporter, who has faced bullets and the dangers of reportorial life, is not apt to faint from the effects of a dentist's forceps. Dougall's imagination flys high.

The Journal of the National Association of Railway Surgeons, published in this city and of which Dr. C. B. Stemen is editor, has been issued for January. The corps of corresponding editors which this journal now comprises are: C. B. Higgins, M. D., Peru, Ind.; P. O. Conn, M. D., Concord, N. H.; R. Harvey Reed, M. D., Mansfield, O.; E. R. Lewis, A. M., M. D., Kansas City, Mo.; J. H. Tressel, A. M., M. D., Alliance, O.; J. J. Buchanan, M. D., Pittsburg, Pa.; Pinckney French, M. D., Mexico, Mo.; William A. Hammond, M. D.

No Advance on Sugars

Choice Yellow Extra C, 5c lb.

Standard White Coffee A, 6½c lb.

Best Granulated, 7c lb.

Powdered and Cut Loaf, 7c lb.

FRUIT HOUSE.

Mr. V. A. Sallot, late superintendent of N. G. Olds & Sons, will take building contracts, store furniture, superintend setting steam engines, boilers, and machinery of all kinds. Also furnish plans and specifications for the same.

11 3t No. 4 Summit street, city.

Another Reduction on Butter, Eggs and Potatoes.

Best Roll Butter, 16c lb.

Good Jar Butter, 8c lb.

Fresh Eggs, per dozen, 14c.

Choice Early Rose Potatoes, 85c bu.

FRUIT HOUSE.

WANTED—A girl for general housework at 124 East Wayne street. 11 2t

GEARY'S WORLD.

The New Museum Opens With a Big Crowd—Splendid Features.

The liberal advertising announcing the opening of Manager Geary's World Museum for some weeks past had the effect yesterday and last evening, of crowding the Academy.

Mr. Geary has a well appointed museum. The arrangement is good, the freaks first-class, and the stage performance amusing.

The large auditorium has been divided by a partition and the north half has been converted into a cozy theater with a seating capacity of about 700 chairs. The south or front half has been retained to exhibit the hundreds of wonders and curiosities now on exhibition. The balcony has been transferred into miniature stage, enlivened by Kinnan and Beadry's shadowgraphs and Punch and Judy. A life sized wax figure of Dr. Cronin adjoins this exhibit. Probably the most striking figure is that of J. Hanson Craig, the heaviest man alive, then follow in the order named the various attractions, any one of them alone worth the price of admission:

Miss Zola Ayers, long hair lady and snake charmer.

The man with the iron skull, Andrew Hull, allowing any man in the audience to break a rock on his head with a sledge hammer.

The armless wonder, Captain Baldwin, writes, draws and paints with his feet.

The boy wonder, Master Leonzo, dances on broken glass with naked feet.

Prof. King, the paper king, tearing paper into the most beautiful designs with his fingers, also exhibiting his wonderful enchanted castle.

Madam Zaro, illusionist.

Prof. Sevey, Bohemian glass blower.

Chas. Anderson, card writer.

Prof. Turner, crayon artist.

Prof. Jones, electrical battery.

Mr. Geary's motto: "Nothing shall be said or done that cannot be repeated at home in the parlor or library," will be carried out to the letter.

The World's Museum should reward its enterprising proprietor with unlimited success.

NATURAL GAS FITTING.

H. J. ASH is prepared to do your Natural Gas Fitting very promptly and give you first-class work for the least possible sum of money. Give him a call at No. 9 E. Columbia St. Stoves of every description for all kinds of fuel. Also Kitchen Furnishing Goods.

—THE—

PEOPLE'S STORE

(PIXLEY & LONG BLOCK), EAST BERRY STREET.

We have just received our first shipment of

EMBROIDERIES,

To which we respectfully invite inspection of variety and prices.

Also, a splendid new line of

WASH GOODS!.

SPECIAL NOTICE.

We shall continue to sell the balance of our Cloaks, Wraps, Blankets, and all Heavy Winter Goods at same prices as they were during our marked-down sale which is lower than manufacturer's prices.

THE PEOPLE'S STORE,

Pixley & Long Block

Berry street.

Dozois, Beadell & Co.

I. G. CLARK,

No. 181 Calhoun St.,

Has on hand a large stock of mouldings and will frame pictures to order cheaper than the cheapest. See his stock before buying. feb-71m

REAL ESTATE FOR SALE.

Lots in Hamilton's, Williams', Lasselle's, Park Place, North Side, Green's, Beck's, McCulloch's Homestead, Eliza Hanna, Sr's., and Lumbard's Park Additions.

Choice Lots in nearly every addition in the city.

Residence Property on Berry, Wayne, Washington, Jefferson, McClellan, Broadway and other streets.

Vacant Lots and Improved Business Property on Calhoun street and other principal thoroughfares.

WANTED—Property for sale, of any kind, in any part of the city. We have more demand than we have property to supply.

SIDNEY C. LUMBARD,

No. 8 Aveline House.

THE LATEST NOVELTIES IN BLANK BOOKS.

And something important to all Bankers, Railroad Officers and Book Keepers in general, are the KINNARD READY BOOK LEVELER AND ARM REST. They are the acme of comfort for all users of office books and large records.

The LEVEL can be used at will for bringing either lid of the book into proper position for writing, and does away at once with the inevitable book under the lid to hold it in position.

The ARM REST is CONCEALED at the bottom of each lid, and can be drawn out at pleasure and adjusted to any height desired.

THE SENTINEL has the exclusive right to sell these books in Fort Wayne.

Anyone desirous of seeing the combination can do so by calling at The Sentinel Office.